

EXAMINATION TIMETABLES & INTERNAL ASSESSMENT DEADLINES 2017 - 2018

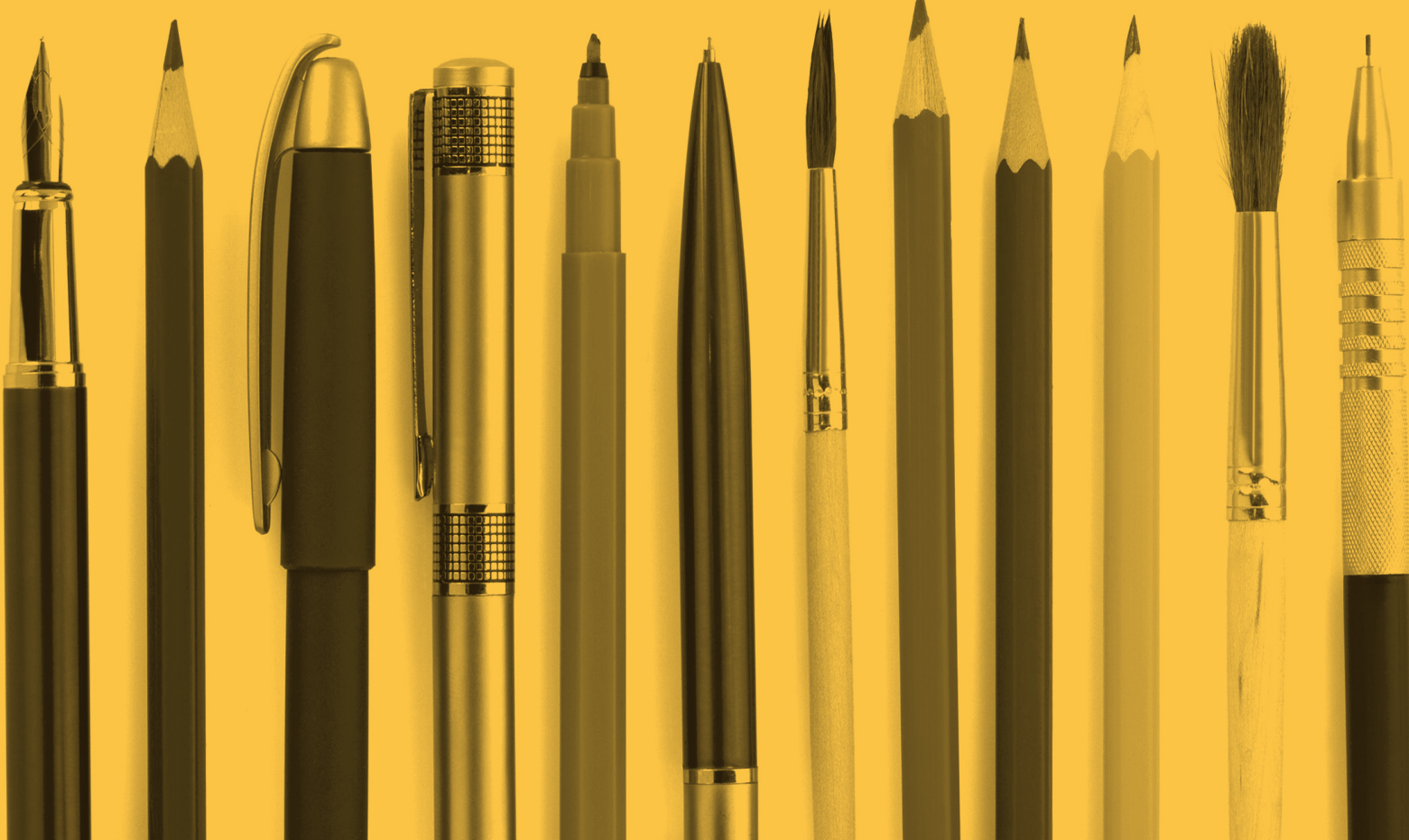

Contents

General Certificate of Education (GCE)	1
General Certificate of Secondary Education (GCSE)	28
Entry Level Certificate	55
Pathways (QCF)	57
Level 1 / 2 Qualifications - General	60
Level 1 / 2 Qualifications - Vocational	61
Level 3 Qualifications	64
Welsh Baccalaureate	67
Level 3 / 4 Diploma in Foundation Studies	68
Project	68
Essential Skills Wales	68

MORNING			DATE	AFTERNOON		
PAPER	TITLE	DURATION		PAPER	TITLE	DURATION
<i>* Please note that re-sit examinations will be withdrawn from the timetable if there is insufficient demand</i>						
1122/01	Drama & Theatre Studies DA2 (LEGACY) RESIT ONLY*	2h	Mon 14 May	1111/01	Design & Technology DT1 Product Design (LEGACY)	2h
2690U20-1	Drama and Theatre AS Unit 2 (NEW WALES)	1h 30m		1111/02	Design & Technology DT1 Food Technology (LEGACY)	2h
B690U20-1	Drama and Theatre AS Component 2 (NEW EDUQAS)	1h 30m		1111/03	Design & Technology DT1 Systems & Control (LEGACY)	2h
2520U10-1	Economics AS Unit 1 (NEW WALES)	1h 15m		2601U10-1	Design & Technology: Engineering Design AS Unit 1 (NEW WALES)	2h
B520U10-1	Economics AS Component 1 (NEW EDUQAS)	1h		2602U10-1	Design & Technology: Fashion & Textiles AS Unit 1 (NEW WALES)	2h
2700U10-1	English Language AS Unit 1 (NEW WALES)	1h 45m		2603U10-1	Design & Technology: Product Design AS Unit 1 (NEW WALES)	2h
B700U10-1	English Language AS Component 1 (NEW EDUQAS)	2h		B601U10-1	Design & Technology: Fashion & Textiles AS Component 1 (NEW EDUQAS)	2h 30m
1211/01	Geology GL1 (LEGACY)	1h		B602U10-1	Design & Technology: Product Design AS Component 1 (NEW EDUQAS)	2h 30m
B480U10-1	Geology AS Component 1 (NEW EDUQAS)	1h 30m		0977/01	Mathematics FP1 (LEGACY)	1h 30m
1362/01	Spanish SN2 (LEGACY) RESIT ONLY*	2h 30m		2305U10-1	Further Mathematics AS Unit 1 (NEW WALES)	1h 30m
2810U20-1	Spanish AS Unit 2 (NEW WALES)	2h 30m		2290U10-1	Psychology AS Unit 1 (NEW WALES)	1h 30m
B810U20-1	Spanish AS Component 2 (NEW EDUQAS)	2h		B290U10-1	Psychology AS Component 1 (NEW EDUQAS)	1h 45m

MORNING			DATE	AFTERNOON		
PAPER	TITLE	DURATION		PAPER	TITLE	DURATION
<i>* Please note that re-sit examinations will be withdrawn from the timetable if there is insufficient demand</i>						
1182/01	Film Studies FM2 (LEGACY)	2h 30m	Tue 15 May	1201/01	Geography G1 (LEGACY) RESIT ONLY*	1h 30m
B670U10-1	Film Studies AS Component 1 (NEW EDUQAS)	1h 30m		2110U10-1	Geography AS Unit 1 (NEW WALES)	2h
2420U10-1	Physics AS Unit 1 (NEW WALES)	1h 30m		B110U10-1	Geography AS Component 1 (NEW EDUQAS)	2h 15m
B420U10-1	Physics AS Component 1 (NEW EDUQAS)	1h 30m		1251/01	Law LA1 (LEGACY)	1h 30m
2200U10-1	Sociology AS Unit 1 (NEW WALES)	1h 15m		2150U10-1	Law AS Unit 1 (NEW WALES)	1h 45m
B200U10-1	Sociology AS Component 1 (NEW EDUQAS)	2h 30m		B150U10-1	Law AS Component 1 (NEW EDUQAS)	1h 30m
2700U20-1	English Language AS Unit 2 (NEW WALES)	2h	Wed 16 May	1661/01	Applied Science ASCI1 - Health Science RESIT ONLY*	1h 30m
B700U20-1	English Language AS Component 2 (NEW EDUQAS)	2h		1222/01	German GN2 (LEGACY) RESIT ONLY*	2h 30m
1621/01	Health & Social Care HSC1 (LEGACY)	1h 30m		2820U20-1	German AS Unit 2 (NEW WALES)	2h 30m
0973/01	Mathematics C1 (LEGACY)	1h 30m		B820U20-1	German AS Component 2 (NEW EDUQAS)	2h
2300U10-1	Mathematics AS Unit 1 (NEW WALES)	2h 30m		2100UA0-1 2100UH0-1	History AS Unit 1 (options 1 to 8) (NEW WALES)	1h 30m
2520U20-1	Economics AS Unit 2 (NEW WALES)	2h	Thu 17 May	B670U20-1	Film Studies AS Component 2 (NEW EDUQAS)	1h 30m
B520U20-1	Economics AS Component 2 (NEW EDUQAS)	2h		2305U20-1	Further Mathematics AS Unit 2 (NEW WALES)	1h 30m
1341-47/01**	Religious Studies RS1 (LEGACY) RESIT ONLY*	1h 15m		2290U20-1	Psychology AS Unit 2 (NEW WALES)	1h 30m
1341-47/01**	Religious Studies RS2 (LEGACY) RESIT ONLY*	1h 15m		B290U20-1	Psychology AS Component 2 (NEW EDUQAS)	1h 45m
2120UA0-1 2120UF0-1	Religious Studies AS Unit 1 (options A to F) (NEW WALES)	1h 15m				
B120UA0-1 B120UF0-1	Religious Studies AS Component 1 (Options A to F) (NEW EDUQAS)	1h 30m				

**1345/01 and 1347/01 have been withdrawn

MORNING			DATE	AFTERNOON		
PAPER	TITLE	DURATION		PAPER	TITLE	DURATION
<i>* Please note that re-sit examinations will be withdrawn from the timetable if there is insufficient demand</i>						
2710U10-1	English Language & Literature AS Unit 1 (NEW WALES)	2h	Fri 18 May	1601/01	Applied Business ABUS1 (LEGACY) RESIT ONLY* Withdrawn	2h
B710U10-1	English Language & Literature AS Component 1 (NEW EDUQAS)	2h		2510U10-1	Business AS Unit 1 (NEW WALES)	1h 15m
2720U10-1	English Literature AS Unit 1 (NEW WALES)	2h		B510U10-1	Business AS Component 1 (NEW EDUQAS)	1h
B720U10-1	English Literature AS Component 1 (NEW EDUQAS)	2h		1213/01	Geology GL3 (LEGACY)	1h 15m
1312/01	Physical Education PE2 (LEGACY) RESIT ONLY*	1h 45m		B480U20-1	Geology AS Component 2 (NEW EDUQAS)	1h 30m
2550U10-1	Physical Education AS Unit 1 (NEW WALES)	1h 45m		B810U30-1	Spanish AS Component 3 (NEW EDUQAS)	1h 15m
B550U10-1	Physical Education AS Component 1 (NEW EDUQAS)	1h 45m				
2420U20-1	Physics AS Unit 2 (NEW WALES)	1h 30m				
B420U20-1	Physics AS Component 2 (NEW EDUQAS)	1h 30m				
1141/01	Electronics ET1 (LEGACY)	1h 15m	Mon 21 May	2000N30-1	Welsh First Language AS Unit 3 (NEW WALES)	2h
B490U10-1	Electronics AS Component 1 (NEW EDUQAS)	2h 30m		1383/01	Welsh Second Language CA3 (LEGACY) RESIT ONLY*	2h
2680U10-1	Media Studies AS Unit 1 (NEW WALES)	2h 30m		2020U30-1	Welsh Second Language AS Unit 3 (NEW WALES)	2h
B680U10-1	Media Studies AS Component 1 (NEW EDUQAS)	1h 45m				
1681/01	Travel & Tourism TT1 (LEGACY)	1h 30m				

MORNING			DATE	AFTERNOON		
PAPER	TITLE	DURATION		PAPER	TITLE	DURATION
<i>* Please note that re-sit examinations will be withdrawn from the timetable if there is insufficient demand</i>						
2410U10-1	Chemistry AS Unit 1 (NEW WALES)	1h 30m	Tue 22 May	2305U30-1	Further Mathematics AS Unit 3 (NEW WALES)	1h 30m
B410U10-1	Chemistry AS Component 1 (NEW EDUQAS)	1h 30m		2100U10-1- 2100U80-1	History AS Unit 2 (options 1 to 8) (NEW WALES)	1h 45m
B820U30-1	German AS Component 3 (NEW EDUQAS)	1h 15m				
1303/01	Music MU3 (LEGACY) RESIT ONLY*	approx 2h				
2660U30-1	Music AS Unit 3 (NEW WALES)	approx 1h 30m				
B660U30-1	Music AS Component 3 (NEW EDUQAS)	1h 30m				
2200U20-1	Sociology AS Unit 2 (NEW WALES)	2h				
B200U20-1	Sociology AS Component 2 (NEW EDUQAS)	1h 15m				
1391/01	World Development WD1 (LEGACY)	2h				
1625/01	Health & Social Care HSC5 (LEGACY)	1h 30m	Wed 23 May	2710U20-1	English Language & Literature AS Unit 2 (NEW WALES)	2h
0974/01	Mathematics C2 (LEGACY)	1h 30m		B710U20-1	English Language & Literature AS Component 2 (NEW EDUQAS)	2h
2300U20-1	Mathematics AS Unit 2 (NEW WALES)	1h 45m		2720U20-1	English Literature AS Unit 2 (NEW WALES)	2h
1291/01	Media Studies MS1 (LEGACY)	2h 30m		B720U20-1	English Literature AS Component 2 (NEW EDUQAS)	2h
B680U20-1	Media Studies AS Component 2 (NEW EDUQAS)	2h				

MORNING			DATE	AFTERNOON		
PAPER	TITLE	DURATION		PAPER	TITLE	DURATION
<i>* Please note that re-sit examinations will be withdrawn from the timetable if there is insufficient demand</i>						
1202/01	Geography G2 (LEGACY) RESIT ONLY*	1h 30m	Thu 24 May	1071/01	Human Biology BY1 (LEGACY) RESIT ONLY*	1h 30m
2110U20-1	Geography AS Unit 2 (NEW WALES)	1h 30m		2400U10-1	Biology AS Unit 1 (NEW WALES)	1h 30m
B110U20-1	Geography AS Component 2 (NEW EDUQAS)	1h 15m		B400U10-1	Biology AS Component 1 (NEW EDUQAS)	1h 30m
				1142/01	Electronics ET2 (LEGACY)	1h 15m
				1401/01	Government & Politics GP1 (LEGACY)	1h 30m
				2160U10-1	Government & Politics AS Unit 1 (NEW WALES)	1h 30m
				1252/01	Law LA2 (LEGACY)	1h 30m
				2150U20-1	Law AS Unit 2 (NEW WALES)	1h 30m
				B150U20-1	Law AS Component 2 (NEW EDUQAS)	1h 30m
				1683/01	Travel & Tourism TT3 (LEGACY)	1h 30m
				1000N50-1	Welsh First Language A2 Unit 5 (NEW WALES)	2h
				1385/01	Welsh Second Language CA5 (LEGACY) RESIT ONLY*	1h 45m
				1020U50-1	Welsh Second Language A2 Unit 5 (NEW WALES)	2h
1641/01	Applied ICT AICT1 (LEGACY)	3h	Fri 25 May	2510U20-1	Business AS Unit 2 (NEW WALES)	2h
2535U10-1	Applied ICT AS Unit AICT1 (on screen) (NEW WALES)	3h		B510U20-1	Business AS Component 2 (NEW EDUQAS)	2h
2410U20-1	Chemistry AS Unit 2 (NEW WALES)	1h 30m				
B410U20-1	Chemistry AS Component 2 (NEW EDUQAS)	1h 30m				
2120U20-1	Religious Studies AS Unit 2 (NEW WALES)	1h 45m				
B120U20-1	Religious Studies AS Component 2 (NEW EDUQAS)	1h 30m				

MORNING			DATE	AFTERNOON		
PAPER	TITLE	DURATION		PAPER	TITLE	DURATION
<i>* Please note that re-sit examinations will be withdrawn from the timetable if there is insufficient demand</i>						
2500U10-1	Computer Science AS Unit 1 (NEW WALES)	2h	Mon 4 June	2400U20-1	Biology AS Unit 2 (NEW WALES)	1h 30m
B500U10-1	Computer Science AS Component 1 (NEW EDUQAS)	2h		B400U20-1	Biology AS Component 2 (NEW EDUQAS)	1h 30m
1192/01	French FN2 (LEGACY) RESIT ONLY*	2h 30m		1402/01	Government & Politics GP2 (LEGACY)	1h 30m
2800U20-1	French AS Unit 2 (NEW WALES)	2h 30m		2160U20-1	Government & Politics AS Unit 2 (NEW WALES)	1h 30m
B800U20-1	French AS Component 2 (NEW EDUQAS)	2h		1072/02	Human Biology HB2 (LEGACY) RESIT ONLY*	1h 30m
1203/01-02	Geography G3 (LEGACY) RESIT ONLY*	2h 15m		1420U30-1	Physics A2 Unit 3 (NEW WALES)	2h 15m
A110U10-1	Geography A Level Component 1 (NEW EDUQAS)	1h 45m		A420U10-1	Physics A Level Component 1 (NEW EDUQAS)	2h 15m
1241/01	Information & Communication Technology IT1 (LEGACY)	2h 15m		1290U30-1	Psychology A2 Unit 3 (NEW WALES)	2h 30m
2530U10-1	Information & Communication Technology AS Unit 1 (NEW WALES)	2h 15m		A290U10-1	Psychology A Level Component 1 (NEW EDUQAS)	2h 15m
1294/01	Media Studies MS4 (LEGACY)	2h 30m				
B120U30-1	Religious Studies AS Component 3 (NEW EDUQAS)	1h 30m				
1000N60-1	Welsh First Language A2 Unit 6 (NEW WALES)	2h				
1386/01	Welsh Second Language CA6 (LEGACY) RESIT ONLY*	1h 45m				
1020U60-1	Welsh Second Language A2 Unit 6 (NEW WALES)	2h				

MORNING			DATE	AFTERNOON		
PAPER	TITLE	DURATION		PAPER	TITLE	DURATION
<i>* Please note that re-sit examinations will be withdrawn from the timetable if there is insufficient demand</i>						
1224/01	German GN4 (LEGACY) RESIT ONLY*	3h	Tue 5 June	1410U30-1	Chemistry A2 Unit 3 (NEW WALES)	1h 45m
1820U40-1	German A2 Unit 4 (NEW WALES)	1h 45m		A410U10-1	Chemistry A Level Component 1 (NEW EDUQAS)	2h 30m
A820U20-1	German A Level Component 2 (NEW EDUQAS)	2h 30m		1520U30-1	Economics A2 Unit 3 (NEW WALES)	2h
1348/01-7**	Religious Studies RS3 (LEGACY) RESIT ONLY*	1h 45m		A520U10-1	Economics A Level Component 1 (NEW EDUQAS)	1h 30m
1120UA0-1- 1120UF0-1	Religious Studies A2 Unit 3 Options A-F (NEW WALES)	1h 30m		1214/01	Geology GL4 (LEGACY)	2h
1120U60-1	Religious Studies A2 Unit 6 (NEW WALES)	1h 30m		1200U30-1	Sociology A2 Unit 3 (NEW WALES)	2h
A120UA0-1- A120UF0-1	Religious Studies A Level Component 1 Options A-F (NEW EDUQAS)	2h		A200U10-1	Sociology A Level Component 1 (NEW EDUQAS)	2h 30m
1700U30-1	English Language A2 Unit 3 (NEW WALES)	1h 30m	Wed 6 June	1144/01	Electronics ET4 (LEGACY)	1h
A700U10-1	English Language A Level Component 1 (NEW EDUQAS)	2h		1100UA0-1- 1100UK0-1	History A2 Unit 3 (Options 1 to 10) (NEW WALES)	1h 45m
1626/01	Health & Social Care HSC6 (LEGACY)	1h 30m				
0975/01	Mathematics C3 (LEGACY)	1h 30m				
1300U30-1	Mathematics A2 Unit 3 (NEW WALES)	2h 30m				

** 1348/01, 1348/04 and 1348/05 have been withdrawn

MORNING			DATE	AFTERNOON		
PAPER	TITLE	DURATION		PAPER	TITLE	DURATION
<i>* Please note that re-sit examinations will be withdrawn from the timetable if there is insufficient demand</i>						
1400U30-1	Biology A2 Unit 3 (NEW WALES)	2h	Thu 7 June	1605/01	Applied Business ABUS5 (LEGACY) RESIT ONLY* Withdrawn	2h
A400U10-1	Biology A Level Component 1 (NEW EDUQAS)	2h		1510U30-1	Business A2 Unit 3 (NEW WALES)	2h 15m
1215/01-06	Geology GL5 (LEGACY)	2h		A510U10-1	Business A Level Component 1 (NEW EDUQAS)	2h 15m
1074/02	Human Biology HB4 (LEGACY) RESIT ONLY*	1h 45m		1710U30-1	English Language & Literature A2 Unit 3 (NEW WALES)	2h
				A710U10-1	English Language & Literature A Level Component 1 (NEW EDUQAS)	2h
				1720U30-1	English Literature A2 Unit 3 (NEW WALES)	2h
				A720U10-1	English Literature A Level Component 1 (NEW EDUQAS)	2h

MORNING			DATE	AFTERNOON		
PAPER	TITLE	DURATION		PAPER	TITLE	DURATION
<i>* Please note that re-sit examinations will be withdrawn from the timetable if there is insufficient demand</i>						
2500U20-1	Computer Science AS Unit 2 (on-screen) (NEW WALES)	2h	Fri 8 June	1700U40-1	English Language A2 Unit 4 (NEW WALES)	2h
B500U20-1	Computer Science AS Component 2 (on-screen) (NEW EDUQAS)	2h 15m		A700U20-1	English Language A Level Component 2 (NEW EDUQAS)	2h 15m
1113/01	Design & Technology DT3 Product Design (LEGACY)	2h 30m		1204/01	Geography G4 (LEGACY) RESIT ONLY*	1h 45m
1113/02	Design & Technology DT3 Food Technology (LEGACY)	2h 30m		1110U30-1	Geography A2 Unit 3 (NEW WALES)	2h
1113/03	Design & Technology DT3 Systems & Control (LEGACY)	2h 30m		A110U20-1	Geography A Level Component 2 (NEW EDUQAS)	2h
1184/01	Film Studies FM4 (LEGACY)	2h 45m				
B800U30-1	French AS Component 3 (NEW EDUQAS)	1h 15m				
1820U50-1	German A2 Unit 5 (NEW WALES)	1h 30m				
A820U30-1	German A Level Component 3 (NEW EDUQAS)	2h				
1420U40-1	Physics A2 Unit 4 (NEW WALES)	2h				
A420U20-1	Physics A Level Component 2 (NEW EDUQAS)	2h				
1290U40-1	Psychology A2 Unit 4 (NEW WALES)	1h 30m				
A290U20-1	Psychology A Level Component 2 (NEW EDUQAS)	2h 15m				
1393/01	World Development WD3 (LEGACY)	3h				

MORNING			DATE	AFTERNOON		
PAPER	TITLE	DURATION		PAPER	TITLE	DURATION
<i>* Please note that re-sit examinations will be withdrawn from the timetable if there is insufficient demand</i>						
1647/01	Applied ICT AICT7 (LEGACY)	3h	Mon 11 June	1400U40-1	Biology A2 Unit 4 (NEW WALES)	2h
1500U30-1	Computer Science A2 Unit 3 (NEW WALES)	2h		A400U20-1	Biology A Level Component 2 (NEW EDUQAS)	2h
A500U10-1	Computer Science A Level Component 1 (NEW EDUQAS)	2h 45m		1510U40-1	Business A2 Unit 4 (NEW WALES)	2h 15m
1124/01	Drama & Theatre Studies DA4 (LEGACY) RESIT ONLY*	2h 30m		A510U20-1	Business A Level Component 2 (NEW EDUQAS)	2h 15m
1690U40-1	Drama and Theatre A2 Unit 4 (NEW WALES)	2h 30m		A700U30-1	English Language A Level Component 3 (NEW EDUQAS)	1h 45m
A690U30-1	Drama and Theatre A Level Component 3 (NEW EDUQAS)	2h 30m		1403/01	Government & Politics GP3a (LEGACY)	1h 30m
1628/01	Health & Social Care HSC8 (LEGACY)	2h		1403/02	Government & Politics GP3b (LEGACY)	1h 30m
1243/01	Information & Communication Technology IT3 (LEGACY)	2h 30m		1075/01	Human Biology BY5 (LEGACY) RESIT ONLY *	1h 45m
1314/01	Physical Education PE4 (LEGACY) RESIT ONLY*	2h				
1550U30-1	Physical Education A2 Unit 3 (NEW WALES)	2h				
A550U10-1	Physical Education A Level Component 1 (NEW EDUQAS)	2h				
1349/01	Religious Studies RS4 (LEGACY) RESIT ONLY*	1h 45m				
1120U40-1	Religious Studies A2 Unit 4 (NEW WALES)	1h 30m				
A120U20-1	Religious Studies A Level Component 2 (NEW EDUQAS)	2h				
1364/01	Spanish SN4 (LEGACY) RESIT ONLY*	3h				
1810U40-1	Spanish A2 Unit 4 (NEW WALES)	1h 45m				
A810U20-1	Spanish A Level Component 2 (NEW EDUQAS)	2h 30m				

MORNING			DATE	AFTERNOON		
PAPER	TITLE	DURATION		PAPER	TITLE	DURATION
<i>* Please note that re-sit examinations will be withdrawn from the timetable if there is insufficient demand</i>						
1253/01-03	Law LA3 (LEGACY)	1h 30m	Tue 12 June	1410U40-1	Chemistry A2 Unit 4 (NEW WALES)	1h 45m
				A410U20-1	Chemistry A Level Component 2 (NEW EDUQAS)	2h 30m
				1520U40-1	Economics A2 Unit 4 (NEW WALES)	2h 30m
				A520U20-1	Economics A Level Component 2 (NEW EDUQAS)	2h 30m
				1710U40-1	English Language & Literature A2 Unit 4 (NEW WALES)	2h
				A710U20-1	English Language & Literature A Level Component 2 (NEW EDUQAS)	2h
				1720U40-1	English Literature A2 Unit 4 (NEW WALES)	2h
				A720U20-1	English Literature A Level Component 2 (NEW EDUQAS)	2h
0983/01	Mathematics S1 (LEGACY)	1h 30m	Wed 13 June	1145/01	Electronics ET5 (LEGACY)	1h 30m
0984/01	Mathematics S2 (LEGACY)	1h 30m		1100U10-1-1100U80-1	History A2 Unit 4 (options 1 to 8) (NEW WALES)	1h 45m
1300U40-1	Mathematics A2 Unit 4 (NEW WALES)	1h 45m		1685/01	Travel & Tourism TT5 (LEGACY)	2h
1200U40-1	Sociology A2 Unit 4 (NEW WALES)	2h 15m				
A200U20-1	Sociology A Level Component 2 (NEW EDUQAS)	1h 45m				
A420U30-1	Physics A Level Component 3 (NEW EDUQAS)	2h 15m	Thu 14 June	1110U40-1	Geography A2 Unit 4 (NEW WALES)	2h
A290U30-1	Psychology A Level Component 3 (NEW EDUQAS)	2h 15m		A110U30-1	Geography A Level Component 3 (NEW EDUQAS)	2h 15m
1810U50-1	Spanish A2 Unit 5 (NEW WALES)	1h 30m		1404/01	Government & Politics GP4a (LEGACY)	1h 30m
A810U30-1	Spanish A Level Component 3 (NEW EDUQAS)	2h		1404/02	Government & Politics GP4b (LEGACY)	1h 30m

MORNING			DATE	AFTERNOON		
PAPER	TITLE	DURATION		PAPER	TITLE	DURATION
<i>* Please note that re-sit examinations will be withdrawn from the timetable if there is insufficient demand</i>						
1500U40-1	Computer Science A2 Unit 4 (NEW WALES)	2h	Fri 15 June	0976/01	Mathematics C4 (LEGACY)	1h 30m
A500U20-1	Computer Science A Level Component 2 (NEW EDUQAS)	2h 45m		A200U30-1	Sociology A Level Component 3 (NEW EDUQAS)	2h 30m
A520U30-1	Economics A Level Component 3 (NEW EDUQAS)	2h 30m				
A710U30-1	English Language & Literature A Level Component 3 (NEW EDUQAS)	2h				
A720U30-1	English Literature A Level Component 3 (NEW EDUQAS)	2h				
A550U20-1	Physical Education A Level Component 2 (NEW EDUQAS)	2h				
A400U30-1	Biology A Level Component 3 (NEW EDUQAS)	2h	Mon 18 June	1254/01-03	Law LA4 (LEGACY)	2h 30m
A510U30-1	Business A Level Component 3 (NEW EDUQAS)	2h 15m		1120U50-1	Religious Studies A2 Unit 5 (NEW WALES)	1h 30m
1194/01	French FN4 (LEGACY) RESIT ONLY*	3h		A120U30-1	Religious Studies A Level Component 3 (NEW EDUQAS)	2h
1800U40-1	French A2 Unit 4 (NEW WALES)	1h 45m				
A800U20-1	French A Level Component 2 (NEW EDUQAS)	2h 30m				
1306/01	Music MU6a (LEGACY) RESIT ONLY*	2h 15m approx				
1306/02	Music MU6b (LEGACY) RESIT ONLY*	3h approx				
1660U80-1	Music A2 Unit 6 (NEW WALES)	2h 15m approx				
A660U30-1	Music A Level Component 3 (NEW EDUQAS)	2h 15m				
			Tue 19 June	0980/01	Mathematics M1 (LEGACY)	1h 30m
				0981/01	Mathematics M2 (LEGACY)	1h 30m

MORNING			DATE	AFTERNOON		
PAPER	TITLE	DURATION		PAPER	TITLE	DURATION
<i>* Please note that re-sit examinations will be withdrawn from the timetable if there is insufficient demand</i>						
A410U30-1	Chemistry A Level Component 3 (NEW EDUQAS)	1h 15m	Wed 20 June			
1800U50-1	French A2 Unit 5 (NEW WALES)	1h 30m				
A800U30-1	French A Level Component 3 (NEW EDUQAS)	2h				
1687/01	Travel & Tourism TT7 (LEGACY)	2h				
			Thu 21 June			
0982/01	Mathematics M3 (LEGACY)	1h 30m	Fri 22 June			
0985/01	Mathematics S3 (LEGACY)	1h 30m				
0978/01	Mathematics FP2 (LEGACY)	1h 30m	Mon 25 June			
0979/01	Mathematics FP3 (LEGACY)	1h 30m	Tue 26 June			

Level	Code	Subject	Date	Information	Deadline
AS	1643/01	Applied ICT AICT3 (Legacy)	From 5 March	Controlled Assignments to be accessible to candidates from 5 March to 1st May 2018. During this window candidates will have a 15 hour time limit to complete all tasks. The 15 hour time limit consists of a 3 hour session followed by a 12 hour session which may be organised as deemed appropriate by the centre. Completion date to be determined by the centre, taking into account a requirement for despatch to examiners by the 4 May 2018 .	4 May Despatch to examiners
A2	1664/01	Applied Science Unit ASC4 (LEGACY) RESIT ONLY		Work and forms including information from centre results sheets (if applicable) to be submitted to the examiner. Details of the allocated examiner for these units will be despatched to centres in late April.	15 May

Level	Code	Subject	Date	Information	Deadline
AS	2650U10-1	Art: Art, Craft and Design Unit 1 (Personal Creative Enquiry) (NEW WALES)	11-29 June	Duration to be determined by the centre taking into account the 31 May 2018 deadline for electronic submission of internal marks to WJEC via the secure website. This component is internally assessed and externally moderated. Visiting moderation window 11 - 29 June 2018 .	31 May
	2651U10-1	Art: Fine Art Unit 1 (Personal Creative Enquiry) (NEW WALES)			
	2652U10-1	Art: Critical & Contextual Studies Unit 1 (Personal Creative Enquiry) (NEW WALES)			
	2653U10-1	Art: Textile Design Unit 1 (Personal Creative Enquiry) (NEW WALES)			
	2654U10-1	Art: Graphic Communication Unit 1 (Personal Creative Enquiry) (NEW WALES)			
	2655U10-1	Art: Three Dimensional Design Unit 1 (Personal Creative Enquiry) (NEW WALES)			
	2656U10-1	Art: Photography Unit 1 (Personal Creative Enquiry) (NEW WALES)			
A2	1650U20-1	Art: Art, Craft and Design Unit 2 (Personal Investigation) (NEW WALES)	11-29 June	Duration to be determined by the centre taking into account the 1 February start date for the Externally Set Assignment Preparatory Period and Sustained Focus Work (in the year of assessment) and the 31 May 2018 deadline for electronic submission of internal marks to WJEC via the secure website. This component is internally assessed and externally moderated. Visiting moderation window 11 - 29 June 2018 .	31 May
	1651U20-1	Art: Fine Art Unit 2 (Personal Investigation) (NEW WALES)			
	1652U20-1	Art: Critical & Contextual Studies Unit 2 (Personal Investigation) (NEW WALES)			
	1653U20-1	Art: Textile Design Unit 2 (Personal Investigation) (NEW WALES)			
	1654U20-1	Art: Graphic Communication Unit 2 (Personal Investigation) (NEW WALES)			
	1655U20-1	Art: Three Dimensional Design Unit 2 (Personal Investigation) (NEW WALES)			
	1656U20-1	Art: Photography Unit 2 (Personal Investigation) (NEW WALES)			

Level	Code	Subject	Date	Information	Deadline
AS	B650U10-1	Art: Art, Craft and Design Component 1 (Personal Creative Enquiry) (NEW EDUQAS)	11-29 June	<p>Duration to be determined by the centre taking into account the 31 May 2018 deadline for electronic submission of internal marks to WJEC via the secure website.</p> <p>This component is internally assessed and externally moderated.</p> <p>Visiting moderation window 11 - 29 June 2018.</p>	31 May
	B651U10-1	Art: Fine Art Component 1 (Personal Creative Enquiry) (NEW EDUQAS)			
	B652U10-1	Art: Critical & Contextual Studies Component 1 (Personal Creative Enquiry) (NEW EDUQAS)			
	B653U10-1	Art: Textile Design Component 1 (Personal Creative Enquiry) (NEW EDUQAS)			
	B654U10-1	Art: Graphic Communication Component 1 (Personal Creative Enquiry) (NEW EDUQAS)			
	B655U10-1	Art: Three Dimensional Design Component 1 (Personal Creative Enquiry) (NEW EDUQAS)			
	B656U10-1	Art: Photography Component 1 (Personal Creative Enquiry) (NEW EDUQAS)			
A Level	A650U10-1	Art: Art, Craft and Design Component 1 (Personal Investigation) (NEW EDUQAS)	11-29 June	<p>Duration to be determined by the centre taking into account the 1 February start date for the Externally Set Assignment Preparatory Period and Sustained Focus Work (in the year of assessment) and the 31 May 2018 deadline for electronic submission of internal marks to WJEC via the secure website.</p> <p>This component is internally assessed and externally moderated.</p> <p>Visiting moderation window 11 - 29 June 2018.</p>	31 May
	A651U10-1	Art: Fine Art Component 1 (Personal Investigation) (NEW EDUQAS)			
	A652U10-1	Art: Critical & Contextual Studies Component 1 (Personal Investigation) (NEW EDUQAS)			
	A653U10-1	Art: Textile Design Component 1 (Personal Investigation) (NEW EDUQAS)			
	A654U10-1	Art: Graphic Communication Component 1 (Personal Investigation) (NEW EDUQAS)			
	A655U10-1	Art: Three Dimensional Design Component 1 (Personal Investigation) (NEW EDUQAS)			
	A656U10-1	Art: Photography Component 1 (Personal Investigation) (NEW EDUQAS)			

Level	Code	Subject	Date	Information	Deadline
A2	1650U30-1	Art: Art, Craft and Design Unit 3 (Externally Set Assignment) (NEW WALES)	From 1 February	Centres must make Preliminary entries by 10 October in order to receive the appropriate Assignment papers and resources in advance of the 1 February release date . Please note that the Moving Image Film Clip for Assignment 1 is now only available in a MP4 format from the secure website. Exams Officers will be able to download the Moving Image Film Clip from 7.30am on the 1 February 2018 . Centres must ensure that teachers and candidates have access to the moving image film clip and Externally Set Assignment paper which can be made available to candidates to download.	31 May
	1651U30-1	Art: Fine Art Unit 3 (Externally Set Assignment) (NEW WALES)			
	1652U30-1	Art: Critical & Contextual Studies Unit 3 (Externally Set Assignment) (NEW WALES)			
	1653U30-1	Art: Textile Design Unit 3 (Externally Set Assignment) (NEW WALES)			
	1654U30-1	Art: Graphic Communication Unit 3 (Externally Set Assignment) (NEW WALES)			
	1655U30-1	Art: Three Dimensional Design Unit 3 (Externally Set Assignment) (NEW WALES)			
A Level	1656U30-1	Art: Photography Unit 3 (Externally Set Assignment) (NEW WALES)	From 1 February	Hard copies of the Assignment papers and resources must not be released to teachers and candidates until or after 1 February . Start and finish dates for the Preparatory Period and the final timed supervised 15 hour period of Sustained Focus Work are to be determined by the centre taking into account the May 31 deadline for electronic submission of internal marks to WJEC via the secure website . This component is externally set, internally assessed and externally moderated. Moderation window 11– 29 June 2018 .	31 May
	A650U20-1	Art: Art, Craft and Design Component 2 (Externally Set Assignment) (NEW EDUQAS)			
	A651U20-1	Art: Fine Art Component 2 (Externally Set Assignment) (NEW EDUQAS)			
	A652U20-1	Art: Critical & Contextual Studies Component 2 (Externally Set Assignment) (NEW EDUQAS)			
	A653U20-1	Art: Textile Design Unit 1 Component 2 (Externally Set Assignment) (NEW EDUQAS)			
	A654U20-1	Art: Graphic Communication Component 2 (Externally Set Assignment) (NEW EDUQAS)			
	A655U20-1	Art: Three Dimensional Design Component 2 (Externally Set Assignment) (NEW EDUQAS)			
	A656U20-1	Art: Photography Component 2 (Externally Set Assignment) (NEW EDUQAS)			

Level	Code	Subject	Date	Information	Deadline
A2	1400U50-1	Biology Unit 5 Experimental Task Test 1 (NEW WALES)	Tuesday 1 May	Instructions for teachers / exams officers received in centres for immediate opening in January. Setting-up Instructions may be opened from Tuesday 24 April to allow teachers to have a trial run in a secure environment. The instructions must be stored securely until 1 May. Duration of test 2 hours. Test should be scheduled as early as possible on the day. It must be invigilated by a person other than the A Level Biology teacher; however, the teacher will need to be present to deal with any technical difficulties and to award the teacher assessed marks. Candidates will need pencils, rulers and calculators. The candidates' work should then be stored securely by the exams officer until being despatched to the examiner by 15 May 2018 . Details of the allocated examiner for this unit will be despatched to centres in late April.	15 May Despatch to examiner with "information from centres" results sheet Both the practical analysis task and the experimental task should be sent together to the same examiner .
A2	1400U50-1	Biology Unit 5 Experimental Task Test 2 (NEW WALES)	Wednesday 2 May	This test is for centres which cannot accommodate all of their candidates on Day 1. The information is as for Day 1. Details of the allocated examiner for this unit will be despatched to centres in late April.	15 May Despatch to examiner with "information from centres" results sheet
A2	1400U50-1	Biology Unit 5 Practical Analysis Task (NEW WALES)	Friday 4 May AM	The conditions for this task are as for external examination papers. It must commence at the centres' usual start time for morning examinations and be invigilated by a person other than the A Level Biology teacher. Candidates will need pencils, rulers and calculators. The candidates' work must then be stored securely by the exams officer until being despatched to the examiner by 15 May 2018 . Details of the allocated examiner for this unit will be despatched to centres in late April.	15 May Despatch to examiner Both the practical analysis task and the experimental task should be sent together to the same examiner .

Level	Code	Subject	Date	Information	Deadline
A2	1410U50-1	Chemistry Unit 5 Experimental Task Test 1 (NEW WALES)	Wednesday 9 May	Instructions for teachers / exams officers received in centres for immediate opening in January. Setting-up Instructions may be opened from Wednesday 2 May to allow for preparation of solutions and for teachers to have a trial run in a secure environment. The instructions must be stored securely until 9 May. Duration of test 3 hours. Test should be scheduled as early as possible on the day. It must be invigilated by a person other than the A Level Chemistry teacher; however, the teacher will need to be present to deal with any technical difficulties and to award the teacher assessed marks. Candidates will need pencils, rulers, calculators and the Data booklet. The candidates' work must then be stored securely by the exams officer until being despatched to the examiner by 15 May 2018 . Details of the allocated examiner for this unit will be despatched to centres in late April.	15 May Despatch to examiner with "information from centres" results sheet Both the practical analysis task and the experimental task should be sent together to the same examiner .
A2	1410U50-1	Chemistry Unit 5 Experimental Task Test 2 (NEW WALES)	Thursday 10 May	This test is for centres which cannot accommodate all of their candidates on Day 1. The information is as for Day 1. Details of the allocated examiner for this unit will be despatched to centres in late April.	15 May Despatch to examiner with "information from centres" results sheet Both the practical analysis task and the experimental task should be sent together to the same examiner .
A2	1410U50-1	Chemistry Unit 5 Practical Analysis Task (NEW WALES)	Friday 11 May AM	The conditions for this task are as for external examination papers. It must commence at the centres' usual start time for morning examinations and be invigilated by a person other than the A Level Chemistry teacher. Candidates will need pencils, rulers, calculators and the Data booklet. The candidates' work must then be stored securely by the exams officer until being despatched to the examiner by 15 May 2018 . Details of the allocated examiner for this unit will be despatched to centres in late April.	15 May Despatch to examiner Both the practical analysis task and the experimental task should be sent together to the same examiner .

Level	Code	Subject	Date	Information	Deadline
AS	1112/01 1112/02 1112/03	Design and Technology DT2 (LEGACY)	8-11 May	Internally Assessed Coursework (Externally moderated by centre visit) All marks to be submitted electronically by the 5 May	5 May
A2	1114/01 1114/02 1114/03	Design and Technology DT4 (LEGACY)			
AS	2601U20-1	Design and Technology: Engineering Design Unit 2 (NEW WALES)			
AS	2602U20-1	Design and Technology: Fashion & Textiles Unit 2 (NEW WALES)			
AS	2603U20-1	Design and Technology: Product Design Unit 2 (NEW WALES)			
AS	B601U20-1	Design and Technology: Fashion & Textiles Component 2 (NEW EDUQAS)			
AS	B602U20-1	Design and Technology: Product Design Component 2 (NEW EDUQAS)			
A2	1123/01	Drama and Theatre Studies DA3 (LEGACY) RESIT ONLY	26 February – 6 April	Externally assessed practical by centre visit	
A2	1690U30-1	Drama and Theatre Unit 3 (NEW WALES)			
A Level	A690U20-1	Drama and Theatre Component 2 (NEW EDUQAS)			
AS	1191/01	French FN1a (LEGACY) RESIT ONLY	9 April–11 May	Conducted & externally marked by visiting examiner	
AS	1191/02	French FN1b (LEGACY) RESIT ONLY		Conducted by centre but externally marked by examiner	
A2	1193/01	French FN3 (LEGACY) RESIT ONLY		Conducted & externally marked by visiting examiner	
AS	2800U10-1	French Unit 1 (NEW WALES)		Conducted & externally marked by visiting examiner	
A2	1800U30-1	French Unit 3 (NEW WALES)		Conducted & externally marked by visiting examiner	
AS	B800UA0-1	French Component 1 (NEW EDUQAS)		Conducted by centre but externally marked by examiner	
AS	B800UB0-1	French Component 1 (NEW EDUQAS)		Conducted & externally marked by visiting examiner	
A Level	A800U10-1	French Component 1 (NEW EDUQAS)		Conducted & externally marked by visiting examiner	

Level	Code	Subject	Date	Information	Deadline
AS	1221/01	German GN1a (LEGACY) RESIT ONLY	9 April–11 May	Conducted & externally marked by visiting examiner	
AS	1221/02	German GN1b (LEGACY) RESIT ONLY		Conducted by centre but externally marked by examiner	
A2	1223/01	German GN3 (LEGACY) RESIT ONLY		Conducted & externally marked by visiting examiner	
AS	2820U10-1	German Unit 1 (NEW WALES)		Conducted & externally marked by visiting examiner	
A2	1820U30-1	German Unit 3 (NEW WALES)		Conducted & externally marked by visiting examiner	
AS	B820UA0-1	German Component 1 (NEW EDUQAS)		Conducted by centre but externally marked by examiner	
AS	B820UB0-1	German Component 1 (NEW EDUQAS)		Conducted & externally marked by visiting examiner	
A Level	A820U10-1	German Component 1 (NEW EDUQAS)		Conducted & externally marked by visiting examiner	
AS	1361/01	Spanish SN1a (LEGACY) RESIT ONLY		Conducted & externally marked by visiting examiner	
AS	1361/02	Spanish SN1b (LEGACY) RESIT ONLY		Conducted by centre but externally marked by examiner	
A2	1363/01	Spanish SN3 (LEGACY) RESIT ONLY		Conducted & externally marked by visiting examiner	
AS	2810U10-1	Spanish Unit 1 (NEW WALES)		Conducted & externally marked by visiting examiner	
A2	1810U30-1	Spanish Unit 3 (NEW WALES)		Conducted & externally marked by visiting examiner	
AS	B810UA0-1	Spanish Component 1 (NEW EDUQAS)		Conducted by centre but externally marked by examiner	
AS	B810UB0-1	Spanish Component 1 (NEW EDUQAS)		Conducted & externally marked by visiting examiner	
A Level	A810U10-1	Spanish Component 1 (NEW EDUQAS)		Conducted & externally marked by visiting examiner	
A2	1627/01	Health and Social Care HSC7	From 5 March	Controlled Assignments to be accessible to candidates from 5 March to 10 May. During this window candidates will have a 10 hour time limit to complete all tasks. Completion date to be determined by the centre, taking into account a requirement for despatch to examiner by the 10 May 2018 . Details of the allocated examiner for this unit will be despatched to centres in late April.	10 May Despatch to examiners
AS	1073/01	Human Biology Practical Assessment BY3 (LEGACY) RESIT ONLY		Work and forms including information from centre result sheets (if applicable) to be submitted to the examiner. Details of the allocated examiner for these units will be despatched to centres in late April	15 May
A2	1076/01	Human Biology Practical Assessment BY6 (LEGACY) RESIT ONLY			

Level	Code	Subject	Date	Information	Deadline
AS	2660U20-1	Music Unit 2 (NEW WALES)		Upload to secure website	15 May
A2	1660U60-1	Music Unit 5 Option A (NEW WALES)			
A2	1660U70-1	Music Unit 5 Option B (NEW WALES)			
AS	B660U20-1	Music Component 2 (NEW EDUQAS)			
A Level	A660U20-1	Music Component 2 Option A (NEW EDUQAS)			
A Level	A660U50-1	Music Component 2 Option B (NEW EDUQAS)			
AS	1301/01	Music MU1 (LEGACY) RESIT ONLY	5 March – 27 April	Performance Examination conducted by visiting examiner (Externally assessed)	
A2	1304/01 1304/02	Music MU4a/MU4b (LEGACY) RESIT ONLY			
AS	2660U10-1	Music Unit 1 (NEW WALES)			
A2	1660U40-1	Music Unit 4 Option A (NEW WALES)			
A2	1660U50-1	Music Unit 4 Option B (NEW WALES)			
AS	B660U10-1	Music Component 1 (NEW EDUQAS)			
A Level	A660U10-1	Music Component 1 Option A (NEW EDUQAS)			
A Level	A660U40-1	Music Component 1 Option B (NEW EDUQAS)			
A2	1305/01	Music MU5a (LEGACY) RESIT ONLY		Coursework with cover sheets to be submitted to the examiner. Details of the allocated examiner for this unit will be despatched to centres in late April.	15 May
A2	1305/02	Music MU5b (LEGACY) RESIT ONLY			
AS	1311/01	Physical Education PE1 (LEGACY) RESIT ONLY	March-May	Internally Assessed Practical (Externally moderated)	
A2	1313/01	Physical Education PE3 (LEGACY) RESIT ONLY			
AS	2550U20-1	Physical Education Unit 2 (NEW WALES)	March-May	Internally Assessed Coursework mark sheets to be submitted with all elements of the coursework complete by First Friday in March . Mark sheets to be sent to WJEC.	15 May
A2	1550U40-1	Physical Education Unit 4 (NEW WALES)			
AS	B550U20-1	Physical Education Component 2 (NEW EDUQAS)		Externally moderated by centre/cluster moderation. Dates for moderation will be provided 2 weeks after the submission of marks.	
A Level	A550U30-1	Physical Education Component 3 (NEW EDUQAS)			

Level	Code	Subject	Date	Information	Deadline
A2	1420U50-1	Physics Unit 5 Experimental Task Test 1 (NEW WALES)	Tuesday 24 April	Instructions for teachers / exams officers received in centres for immediate opening in January. Setting-up Instructions may be opened from Tuesday 17 April to allow teachers to have a trial run in a secure environment. It must be stored securely until 24 April. Duration of test 1½ hours. Test should be scheduled as early as possible on the day. It must be invigilated by a person other than the A Level Physics teacher; however, the teacher will need to be present to deal with any technical difficulties and to award the teacher assessed marks. Candidates will need pencils, rulers, calculators and the Data booklet. The candidates' work must then be stored securely by the exams officer until being despatched to the examiner by 15 May 2018 . Details of the allocated examiner for this unit will be despatched to centres in late April.	15 May Despatch to examiner with "information from centres" results sheet Both the practical analysis task and the experimental task should be sent together to the same examiner .
A2	1420U50-1	Physics Unit 5 Experimental Task Test 2 (NEW WALES)	Wednesday 25 April	This test is for centres which cannot accommodate all of their candidates on Day 1. The information is as for Day 1. Details of the allocated examiner for this unit will be despatched to centres in late April.	15 May Despatch to examiner with "information from centres" results sheet Both the practical analysis task and the experimental task should be sent together to the same examiner .
A2	1420U50-1	Physics Unit 5 Practical Analysis Task (NEW WALES)	Friday 27 April AM	The conditions for this task are as for external examination papers. It must commence at the centres' usual start time for morning examinations and be invigilated by a person other than the A Level Physics teacher. Candidates will need pencils, rulers, calculators and the Data booklet. The candidates' work must then be stored securely by the exams officer until being despatched to the examiner by 15 May 2018 . Details of the allocated examiner for this unit will be despatched to centres in late April.	15 May Despatch to examiner Both the practical analysis task and the experimental task should be sent together to the same examiner .
AS	2000N10-1	Welsh First Language Unit 1 (NEW WALES)	26 March – 11 May	Oral Examination	
A2	1000N40-1	Welsh First Language Unit 4 (NEW WALES)			
AS	1381/01	Welsh Second Language CA1 (LEGACY) RESIT	19 March – 11 May		
A2	1384/01	Welsh Second Language CA4 (LEGACY) RESIT			
AS	2020U10-1	Welsh Second Language Unit 1 (NEW WALES)			
A2	1020U40-1	Welsh Second Language Unit 4 (NEW WALES)			

The dates indicated are for the submission of coursework tasks to moderators etc. Centres will of course need to ensure that the date for the completion of work by candidates precedes these dates by a sufficient margin to allow for the assessment, and internal moderation (if required) of the work by subject teachers. Sufficient time must be allowed to conduct any internal appeals. **Marks will then need to be entered via the online marks submission area of the WJEC secure website in order to generate the list of candidates who will make up the sample. It is anticipated that the mark-submission pages will be available from 10 April for GCE subjects.** *Subject teachers should note that candidate cover sheets will be available to download from the WJEC website in January. Details of the moderators to whom samples are to be submitted will be available via the online marks submission area of the WJEC secure website.*

Level	Unit Code	Subject	Information	Deadline
AS	1603/01	Applied Business ABUS3 (LEGACY) RESIT ONLY	Controlled Assignments to be accessible to candidates from 5 March 2018 to 20 April 2018. During this window candidates will have a 15 hour time limit to complete all tasks. Completion date to be determined by the centre, taking into account a requirement for despatch to the moderator and submission of marks to WJEC by 15 May 2018.	15 May Despatch to moderator and submission of marks
A2	1607/01	Applied Business ABUS7 (LEGACY) RESIT ONLY		
AS	1602/01	Applied Business ABUS2 (LEGACY) RESIT ONLY	Final deadline for submission of work to moderator is 15 May. Centres are encouraged to submit work any time after 1 May.	15 May
AS	1604/01	Applied Business ABUS4 (LEGACY) RESIT ONLY		
A2	1606/01	Applied Business ABUS6 (LEGACY) RESIT ONLY		
A2	1608/01	Applied Business ABUS8 (LEGACY) RESIT ONLY		
AS	1642/01	Applied ICT AICT2		
AS	1644/01	Applied ICT AICT4	Controlled Assignments (revised requirements) to be accessible to candidates from 5 March to the 1st May 2018 . During this window candidates will have a 15 hour time limit to complete all tasks. The 15 hour time limit may be organised as deemed appropriate by the centre. Completion date to be determined by the centre, taking into account a requirement for despatch to moderator and submission of marks to WJEC by 15 May 2018 . The Controlled Assignment scenario (group work) will be available from the first week of September 2017.	15 May Despatch to moderator and submission of marks
A2	1645/01	Applied ICT AICT5		
A2	1646/01	Applied ICT AICT6	Final deadline for submission of work to moderator is 15 May. Centres are encouraged to submit work any time after 1 May.	15 May
A2	1648/01	Applied ICT AICT8		
A2	1649/01	Applied ICT AICT9		
AS	2535U20-1	Applied ICT AICT2 (NEW WALES)		

Level	Unit Code	Subject	Information	Deadline
AS	1662/01	Applied Science ASC2 (LEGACY) RESIT ONLY		
AS	1663/01	Applied Science ASC3 (LEGACY) RESIT ONLY	Final deadline for submission of work to moderator is 15 May.	
A2	1665/01 1666/01 1667/01 1668/01 1669/01	Applied Science Units ASC5-9 (LEGACY) RESIT ONLY	Centres are encouraged to submit work any time after 1 May	
A Level	A400U40-1	Biology Practical Endorsement (NEW EDUQAS)	Cross-board monitoring visits will take place. Results to be submitted for each candidate to WJEC by 15 May	
AS	1121/01	Drama DA1 (LEGACY) RESIT ONLY		
AS	2690U10-1	Drama & Theatre Unit 1 (NEW WALES)	Final deadline for submission of work to moderator is 15 May.	
AS	B690U10-1	Drama & Theatre Component 1 (NEW EDUQAS)	Centres are encouraged to submit work any time after 1 May	
A Level	A690U10-1	Drama & Theatre Component 1 (NEW EDUQAS)		
A Level	A410U40-1	Chemistry Practical Endorsement (NEW EDUQAS)	Cross-board monitoring visits will take place. Results to be submitted for each candidate to WJEC by 15 May	15 May
A2	1500U50-1	Computer Science Unit 5 (NEW WALES)		
A Level	A500U30-1	Computer Science Component 3 (NEW EDUQAS)		
AS	1143/01	Electronics ET3 (LEGACY)		
A2	1146/01	Electronics ET6 (LEGACY)		
AS	B490U20-1	Electronics Component 2 (NEW EDUQAS)		
A2	1700U50-1	English Language Unit 5 (NEW WALES)	Final deadline for submission of work to moderator is 15 May.	
A Level	A700U40-1	English Language Component 4 (NEW EDUQAS)	Centres are encouraged to submit work any time after 1 May.	
A2	1710U50-1	English Language & Literature Unit 5 (NEW WALES)		
A Level	A710U40-1	English Language & Literature Component 4 (NEW EDUQAS)		
A2	1720U50-1	English Literature Unit 5 (NEW WALES)		
A Level	A720U40-1	English Literature Component 4 (NEW EDUQAS)		

Level	Unit Code	Subject	Information	Deadline
AS	1181/01	Film Studies FM1 (LEGACY)	Final deadline for submission of work to moderator is 15 May. Centres are encouraged to submit work any time after 1 May	15 May
A2	1183/01	Film Studies FM3 (LEGACY)		
AS	B670U30-1	Film Studies Component 3 (NEW EDUQAS)		
A2	1110U50-1	Geography Unit 5 (NEW WALES)	Final deadline for submission of work to moderator is 23 March.	23 March
A Level	A110U40-1	Geography Component 4 (NEW EDUQAS)	Centres are encouraged to submit work any time after 10 March Wednesday 25 April AM	
AS	1212/01	Geology GL2a (LEGACY)	Rock specimens should be opened and checked on receipt. Specimens and geological equipment for testing should be arranged appropriately for candidates' use. Question papers, Resource Sheets and Mineral Data Sheets to be opened at the beginning of the assessment session. Candidates have 1½ hours to complete the assessment. The marking scheme will be supplied via the WJEC secure website by midday on Friday 27 April. Candidates' scripts should be marked and the appropriate sample despatched to moderator by 15 May. Marks should also be submitted to WJEC by 15 May 2018 .	15 May
AS	1212/02	Geology GL2b (LEGACY)	Final deadline for submission of work to moderator is 15 May. Centres are encouraged to submit work any time after 1 May.	15 May
A2	1216/01	Geology GL6 (LEGACY)		
AS	1622/01	Health & Social Care HSC2		
AS	1623/01	Health & Social Care HSC3		
AS	1624/01	Health & Social Care HSC4		
A2	1629/01 1630/01 1631/01 1632/01	Health & Social Care HSC9-12	Final deadline for submission of work to moderator is Friday 4 May	4 May
A2	1100UN0-1	History Unit 5 (NEW WALES)		
AS	1242/01	ICT IT2 (LEGACY)		
A2	1244/01	ICT IT4 (LEGACY)		
AS	2530U20-1	ICT IT2 (NEW WALES)	Centres are encouraged to submit work any time after 1 May.	15 May

Level	Unit Code	Subject	Information	Deadline
AS	1292/01	Media Studies MS2 (LEGACY)		
A2	1293/01	Media Studies MS3 (LEGACY)		
AS	2680U20-1	Media Studies Unit 2 (NEW WALES)	Final deadline for submission of work to moderator is 15 May.	
AS	B680U30-1	Media Studies Component 3 (NEW EDUQAS)	Centres are encouraged to submit work any time after 1 May.	
AS	1302/01	Music Composition MU2 (LEGACY) RESIT ONLY		
AS	1311/01	Physical Education PE1 (LEGACY) RESIT ONLY	Mark sheets to be submitted by 5 March.	
A2	1313/01	Physical Education PE3 (LEGACY) RESIT ONLY	Final deadline for submission of marks is 15 May.	
A Level	A420U40-1	Physics Practical Endorsement (NEW EDUQAS)	Cross-board monitoring visits will take place. Results to be submitted for each candidate to WJEC by 15 May	
AS	1682/01	Travel & Tourism TT2		15 May
AS	1684/01	Travel & Tourism TT4		
A2	1686/01	Travel & Tourism TT6		
A2	1688/01	Travel & Tourism TT8		
AS	2000N20-1	Welsh: First Language Unit 2 (NEW WALES)	Final deadline for submission of work to moderator is 15 May.	
AS	2020U20-1	Welsh: Second Language Unit 2 (NEW WALES)	Centres are encouraged to submit work any time after 1 May.	
AS	1382/01	Welsh: Second Language CA2 (LEGACY) RESIT ONLY		
AS	1392/01	World Development WD2		
A2	1394/01	World Development WD4		

GCSE EXAMINATION TIMETABLE

NOVEMBER 2017

MORNING			DATE	AFTERNOON		
PAPER	TITLE	DURATION		PAPER	TITLE	DURATION
C700U10-1	English Language Component 1 (NEW EDUQAS) RESIT ONLY	1h 45m	Wed 1 Nov			
C300U10-1	Mathematics Component 1 Foundation Tier (NEW EDUQAS) RESIT ONLY	2h 15m	Thurs 2 Nov			
C300UA0-1	Mathematics Component 1 Higher Tier (NEW EDUQAS) RESIT ONLY	2h 15m				
C700U20-1	English Language Component 2 (NEW EDUQAS) RESIT ONLY	2h	Fri 3 Nov			
3310U10-1	Mathematics – Numeracy Unit 1 Foundation Tier (NEW WALES)	1h 30m	Mon 6 Nov			
3310U30-1	Mathematics – Numeracy Unit 1 Intermediate Tier (NEW WALES)	1h 45m				
3310U50-1	Mathematics – Numeracy Unit 1 Higher Tier (NEW WALES)	1h 45m				
C300U20-1	Mathematics Component 2 Foundation Tier (NEW EDUQAS) RESIT ONLY	2h 15m				
C300UB0-1	Mathematics Component 2 Higher Tier (NEW EDUQAS) RESIT ONLY	2h 15m				
3700U20-1	English Language Unit 2 (NEW WALES) RESIT ONLY	2h	Tues 7 Nov			
3310U20-1	Mathematics – Numeracy Unit 2 Foundation Tier (NEW WALES)	1h 30m	Wed 8 Nov	3000N20-1	Welsh Language Unit 2 (NEW WALES) RESIT ONLY	2h
3310U40-1	Mathematics – Numeracy Unit 2 Intermediate Tier (NEW WALES)	1h 45m				
3310U60-1	Mathematics – Numeracy Unit 2 Higher Tier (NEW WALES)	1h 45m				

GCSE EXAMINATION TIMETABLE

NOVEMBER 2017

MORNING			DATE	AFTERNOON		
PAPER	TITLE	DURATION		PAPER	TITLE	DURATION
3700U30-1	English Language Unit 3 (NEW WALES) RESIT ONLY	2h	Thurs 9 Nov			
3300U10-1	Mathematics Unit 1 Foundation Tier (NEW WALES)	1h 30m	Fri 10 Nov			
3300U30-1	Mathematics Unit 1 Intermediate Tier (NEW WALES)	1h 45m				
3300U50-1	Mathematics Unit 1 Higher Tier (NEW WALES)	1h 45m				
3300U20-1	Mathematics Unit 2 Foundation Tier (NEW WALES)	1h 30m	Mon 13 Nov			
3300U40-1	Mathematics Unit 2 Intermediate Tier (NEW WALES)	1h 45m				
3300U60-1	Mathematics Unit 2 Higher Tier (NEW WALES)	1h 45m				
3000N30-1	Welsh Language Unit 3 (NEW WALES) RESIT ONLY	2h	Tues 14 Nov			

Non-Exam Assessment

CODE	TITLE	INFORMATION	SUBMISSION DATE
3700U10-1	English Language Unit 1 (NEW WALES) RESIT ONLY		
C700U30-1	English Language Component 3 (NEW EDUQAS) RESIT ONLY	Submission of recordings to the Spoken Language monitors	5 Nov
3000N10-1	Welsh Language Unit 1 (NEW WALES) RESIT ONLY		

GCSE EXAMINATION TIMETABLE 2018

GCSE JANUARY

MORNING			DATE	AFTERNOON		
PAPER	TITLE	DURATION		PAPER	TITLE	DURATION
<i>* Please note that re-sit examinations will be withdrawn from the timetable if there is insufficient demand</i> <i>**Not available to centres in England</i>						
3720U10-1	English Literature Unit 1 Foundation Tier (NEW WALES) **	2h	Tues 9 Jan	4091/01	Design & Technology Food Unit 1 (LEGACY) RESIT ONLY* Withdrawn	2h
3720UA0-1	English Literature Unit 1 Higher Tier (NEW WALES) **	2h		4153/01	Drama Unit 3 (LEGACY) RESIT ONLY	1h 30m
				4762/01	Leisure & Tourism Unit 2**	1h 30m
				4461/01	Science A Biology 1 Foundation Tier (LEGACY) RESIT ONLY*	1h
				4461/02	Science A Biology 1 Higher Tier (LEGACY) RESIT ONLY*	1h
4471/01	Additional Science Biology 2 Foundation Tier (LEGACY) RESIT ONLY*	1h	Wed 10 Jan	4702/01	Applied Business Unit 2**	1h 15m
4471/02	Additional Science Biology 2 Higher Tier (LEGACY) RESIT ONLY*	1h		4231/01	Geography (Spec A) Unit 1 Foundation Tier (LEGACY) RESIT ONLY*	1h 45m
4791/01	Additional Applied Science Unit 1 Foundation Tier (LEGACY) RESIT ONLY* Withdrawn	1h		4231/02	Geography (Spec A) Unit 1 Higher Tier (LEGACY) RESIT ONLY*	1h 45m
4791/02	Additional Applied Science Unit 1 Higher Tier (LEGACY) RESIT ONLY* Withdrawn	1h		4241/01	Geography (Spec B) Unit 1 Foundation Tier (LEGACY) RESIT ONLY*	1h
				4241/02	Geography (Spec B) Unit 1 Higher Tier (LEGACY) RESIT ONLY*	1h

GCSE EXAMINATION TIMETABLE 2018

GCSE JANUARY

MORNING			DATE	AFTERNOON		
PAPER	TITLE	DURATION		PAPER	TITLE	DURATION
<i>* Please note that re-sit examinations will be withdrawn from the timetable if there is insufficient demand</i> <i>**Not available to centres in England</i>						
4221/01	French Unit 1 Listening: Foundation Tier (LEGACY) RESIT ONLY*	35m	Thurs 11 Jan	4462/01	Science A Chemistry 1 Foundation Tier (LEGACY) RESIT ONLY*	1h
4221/02	French Unit 1 Listening: Higher Tier (LEGACY) RESIT ONLY*	45m		4462/02	Science A Chemistry 1 Higher Tier (LEGACY) RESIT ONLY*	1h
4223/01	French Unit 3 Reading: Foundation Tier (LEGACY) RESIT ONLY*	35m				
4223/02	French Unit 3 Reading: Higher Tier (LEGACY) RESIT ONLY*	45m				
4331/01	ICT Unit 1 **	1h 30m				
4472/01	Additional Science Chemistry 2 Foundation Tier (LEGACY) RESIT ONLY*	1h	Fri 12 Jan	4722/01	Health & Social Care Unit 2**	1h 15m
4472/02	Additional Science Chemistry 2 Higher Tier (LEGACY) RESIT ONLY*	1h		4301/01	Home Economics Food & Nutrition Unit 1 (LEGACY) RESIT ONLY*	1h 30m
4782/01	Science B Unit 2 Foundation Tier (LEGACY) RESIT ONLY* Withdrawn	1h		4321/01-02	Humanities Unit 1 (LEGACY) RESIT ONLY* Withdrawn	1h
4782/02	Science B Unit 2 Higher Tier (LEGACY) RESIT ONLY* Withdrawn	1h		4322/01-02	Humanities Unit 2 (LEGACY) RESIT ONLY* Withdrawn	1h
				4931/01	Personal & Social Education (LEGACY) RESIT ONLY* Withdrawn	1h 30m
				4921/01	Preparation for Working Life Unit 1 (LEGACY) RESIT ONLY* Withdrawn	1h 15m

GCSE EXAMINATION TIMETABLE 2018

GCSE JANUARY

MORNING			DATE	AFTERNOON		
PAPER	TITLE	DURATION		PAPER	TITLE	DURATION
<i>* Please note that re-sit examinations will be withdrawn from the timetable if there is insufficient demand</i> <i>**Not available to centres in England</i>						
4261/01	German Unit 1 Listening Foundation Tier (LEGACY) RESIT ONLY*	35m	Mon 15 Jan	4463/01	Science A Physics 1 Foundation Tier (LEGACY) RESIT ONLY *	1h
4261/02	German Unit 1 Listening Higher Tier (LEGACY) RESIT ONLY* Withdrawn	45m		4463/02	Science A Physics 1 Higher Tier (LEGACY) RESIT ONLY*	1h
4263/01	German Unit 3 Reading Foundation Tier (LEGACY) RESIT ONLY*	35m		4413/01	Music Unit 3 (LEGACY) RESIT ONLY*	1h 30m approx
4263/02	German Unit 3 Reading Higher Tier (LEGACY) RESIT ONLY* Withdrawn	45m				
3010N10-1	Welsh Literature Unit 1 Foundation Tier ** (NEW WALES)	1h 15m				
3010NA0-1	Welsh Literature Unit 1 Higher Tier ** (NEW WALES)	1h 15m				
4473/01	Additional Science Physics 2 Foundation Tier (LEGACY) RESIT ONLY*	1h	Tues 16 Jan	4323/01-04	Humanities Unit 3 (LEGACY) RESIT ONLY* Withdrawn	1h
4473/02	Additional Science Physics 2 Higher Tier (LEGACY) RESIT ONLY*	1h		4333/01	ICT Unit 3 **	1h 30m
4781/01	Science B Unit 1 Foundation Tier (LEGACY) RESIT ONLY* Withdrawn	1h 15m				
4781/02	Science B Unit 1 Higher Tier (LEGACY) RESIT ONLY* Withdrawn	1h 15m				

GCSE EXAMINATION TIMETABLE 2018

GCSE JANUARY

MORNING			DATE	AFTERNOON		
PAPER	TITLE	DURATION		PAPER	TITLE	DURATION
<i>* Please note that re-sit examinations will be withdrawn from the timetable if there is insufficient demand</i> <i>** Not available to centres in England</i>						
4483/01	Biology 3 Foundation Tier (LEGACY) RESIT ONLY*	1h	Wed 17 Jan	4421/01	Physical Education Unit 1 (Full Course) (LEGACY) RESIT ONLY*	1h 30m
4483/02	Biology 3 Higher Tier (LEGACY) RESIT ONLY*	1h		4911/01	Physical Education Unit 1 (Short Course) (LEGACY) RESIT ONLY* Withdrawn	45m
4232/01	Geography (Spec A) Unit 2 Foundation Tier (LEGACY) RESIT ONLY* Withdrawn	1h 15m				
4232/02	Geography (Spec A) Unit 2 Higher Tier (LEGACY) RESIT ONLY*	1h 15m				
4242/01-02	Geography (Spec B) Unit 2 Foundation Tier (LEGACY) RESIT ONLY*	2h				
4242/03-04	Geography (Spec B) Unit 2 Higher Tier (LEGACY) RESIT ONLY*	2h				
4493/01	Chemistry 3 Foundation Tier (LEGACY) RESIT ONLY* Withdrawn	1h	Thurs 18 Jan			
4493/02	Chemistry 3 Higher Tier (LEGACY) RESIT ONLY*	1h				
4521/01	Spanish Unit 1 Listening Foundation Tier (LEGACY) RESIT ONLY*	35m				
4521/02	Spanish Unit 1 Listening Higher Tier (LEGACY) RESIT ONLY*	45m				
4523/01	Spanish Unit 3 Reading Foundation Tier (LEGACY) RESIT ONLY*	35m				
4523/02	Spanish Unit 3 Reading Higher Tier (LEGACY) RESIT ONLY*	45m				
4503/01	Physics 3 Foundation Tier (LEGACY) RESIT ONLY*	1h	Fri 19 Jan			
4503/02	Physics 3 Higher Tier (LEGACY) RESIT ONLY*	1h				

Marks will need to be submitted via the online marks submission area of the WJEC secure website. It is anticipated that this will be available from 30 November 2017

Unit Code	Subject	Information	Deadline
	Art & Design Assessment 2 (Externally Set Assignment) RESIT ONLY Withdrawn	Question papers and resources to be confidentially accessible to teachers upon receipt at the centre in order to prepare for the externally set assignment. Question papers and resources may be released to candidates on or after 1 October. The final timed supervised 10 hour period start date to be determined by the centre. Completion date also to be determined by the centre taking into account time for marking which must be completed and marks submitted to WJEC by 15 January.	15 January - marks to be submitted
4792/01	Additional Applied Science Unit 2 (LEGACY) RESIT ONLY		
4474/01	Additional Science (LEGACY) RESIT ONLY		
4484/01	Biology (LEGACY) RESIT ONLY	Controlled assessment tasks will be available on the secure website from Monday 4 September. Completion date to be determined by the centre taking into account a requirement for the marks to be submitted electronically to WJEC by Monday 15 January and the work despatched to moderators by Friday 19 January.	19 January - work despatched to moderators
4494/01	Chemistry (LEGACY) RESIT ONLY		
4504/01	Physics (LEGACY) RESIT ONLY		
4464/01	Science A (LEGACY) RESIT ONLY		
4783/01	Science B (LEGACY) RESIT ONLY		
4772/01	Performing Arts Unit 2 (LEGACY) RESIT ONLY	Themed showcase performance (externally assessed) in January 2018	
4774/01	Performing Arts Unit 4 (LEGACY) RESIT ONLY	Commissioned performance (externally moderated) in January 2018 Withdrawn	

MORNING			DATE	AFTERNOON		
PAPER	TITLE	DURATION		PAPER	TITLE	DURATION
*NB For centres in England - this is only available for resit candidates						
3310U10-1	Mathematics – Numeracy Unit 1 Foundation Tier (NEW WALES)	1h 30m	Tue 8 May			
3310U30-1	Mathematics – Numeracy Unit 1 Intermediate Tier (NEW WALES)	1h 45m				
3310U50-1	Mathematics – Numeracy Unit 1 Higher Tier (NEW WALES)	1h 45m				
3000N20-1	Welsh Language Unit 2 (NEW WALES)	2h	Wed 9 May			
4551/01	Welsh 2nd Language Unit 1 Foundation Tier	1h				
4551/02	Welsh 2nd Language Unit 1 Higher Tier	1h				
4561/01	Welsh 2nd Language Applied Unit 1 Foundation Tier	1h				
4561/02	Welsh 2nd Language Applied Unit 1 Higher Tier	1h				
3310U20-1	Mathematics – Numeracy Unit 2 Foundation Tier (NEW WALES)	1h 30m	Thur 10 May			
3310U40-1	Mathematics – Numeracy Unit 2 Intermediate Tier (NEW WALES)	1h 45m				
3310U60-1	Mathematics – Numeracy Unit 2 Higher Tier (NEW WALES)	1h 45m				
3000N30-1	Welsh Language Unit 3 (NEW WALES)	2h	Fri 11 May			
4554/01	Welsh 2nd Language Unit 4 Foundation Tier	1h				
4554/02	Welsh 2nd Language Unit 4 Higher Tier	1h				

MORNING			DATE	AFTERNOON		
PAPER	TITLE	DURATION		PAPER	TITLE	DURATION
*NB For centres in England - this is only available for resit candidates						
4341/01	Computer Science Unit 1* (LEGACY)	1h 30m	Mon 14 May	4441/01	Religious Studies (Spec A) Unit 1 Christianity* (LEGACY)	1h 45m
C500U10-1	Computer Science Component 1 (NEW EDUQAS)	1h 45m		4443/01	Religious Studies (Spec A) Unit 3 Rom. Cath. 1* (LEGACY)	1h 45m
4331/01	ICT Unit 1	1h 30m		3120UA0-1-3120UF0-1	Religious Studies Unit 1 (Option A – Option F) (NEW WALES)	2h
C990U10-1	Latin Component 1 (NEW EDUQAS)	1h 30m		C120U10-1	Religious Studies (Full Course) Route A Component 1 (NEW EDUQAS)	2h
3010N10-1	Welsh Literature Unit 1 Foundation Tier (NEW WALES)	1h 15m		C120U80-1	Religious Studies (Full Course) Route B Component 1 (NEW EDUQAS)	1h 30m
3010NA0-1	Welsh Literature Unit 1 Higher Tier (NEW WALES)	1h 15m		C125U10-1	Religious Studies (Short Course) Component 1 (NEW EDUQAS)	1h

MORNING			DATE	AFTERNOON		
PAPER	TITLE	DURATION		PAPER	TITLE	DURATION
*NB For centres in England - this is only available for resit candidates						
3800U20-1	French Unit 2 Listening Foundation Tier (NEW WALES)	35m	Tues 15 May	3400U20-1	Biology Unit 2 Foundation Tier (NEW WALES)	1h 45m
3800UB0-1	French Unit 2 Listening Higher Tier (NEW WALES)	45m		3400UB0-1	Biology Unit 2 Higher Tier (NEW WALES)	1h 45m
3800U30-1	French Unit 3 Reading Foundation Tier (NEW WALES)	1h		3430U40-1	Science: Biology 2 (Double Award) Unit 4 Foundation Tier (NEW WALES)	1h 15m
3800UC0-1	French Unit 3 Reading Higher Tier (NEW WALES)	1h 15m		3430UD0-1	Science: Biology 2 (Double Award) Unit 4 Higher Tier (NEW WALES)	1h 15m
C800U20-1	French Component 2 Listening Foundation Tier (NEW EDUQAS)	35m		3445U30-1	Applied Science (Double Award) Unit 3 Foundation Tier (NEW WALES)	1h 30m
C800UB0-1	French Component 2 Listening Higher Tier (NEW EDUQAS)	45m		3445UC0-1	Applied Science (Double Award) Unit 3 Higher Tier (NEW WALES)	1h 30m
C800U30-1	French Component 3 Reading Foundation Tier (NEW EDUQAS)	1h		3440U20-1	Applied Science (Single Award) Unit 2 Foundation Tier (NEW WALES)	1h 30m
C800UC0-1	French Component 3 Reading Higher Tier (NEW EDUQAS)	1h 15m		3440UB0-1	Applied Science (Single Award) Unit 2 Higher Tier (NEW WALES)	1h 30m
				C400U10-1	Biology Component 1 Foundation Tier (NEW EDUQAS)	2h 15m
				C400UA0-1	Biology Component 1 Higher Tier (NEW EDUQAS)	2h 15m
				C430U10-1	Combined Science Biology Component 1 Foundation Tier (NEW EDUQAS)	1h 45m
				C430UA0-1	Combined Science Biology Component 1 Higher Tier (NEW EDUQAS)	1h 45m

MORNING			DATE	AFTERNOON		
PAPER	TITLE	DURATION		PAPER	TITLE	DURATION
*NB For centres in England - this is only available for resit candidates						
3550U10-1	Physical Education (Full Course) Unit 1 (NEW WALES)	2h	Wed 16 May	4451/01	Religious Studies (Spec B) Unit 1 Rel. & Life Issues* (LEGACY)	1h 45m
3555U10-1	Physical Education (Short Course) Unit 1 (NEW WALES)	1h		4446/01	Religious Studies (Spec A) Unit 6 Hinduism* (LEGACY)	1h 45m
C550U10-1	Physical Education (Full Course) Component 1 (NEW EDUQAS)	2h		4447/01	Religious Studies (Spec A) Unit 7 Islam* (LEGACY)	1h 45m
C555U10-1	Physical Education (Short Course) Component 1 (NEW EDUQAS)	1h		C120U20-1	Religious Studies (Full Course) Route A Component 2 (NEW EDUQAS)	1h
				C120U90-1	Religious Studies (Full Course) Route B Component 2 (NEW EDUQAS)	1h 30m
				C125U20-1	Religious Studies (Short Course) Component 2 (NEW EDUQAS)	35m
3410U20-1	Chemistry Unit 2 Foundation Tier (NEW WALES)	1h 45m	Thurs 17 May	4342/01	Computer Science Unit 2 (LEGACY)*	2h
3410UB0-1	Chemistry Unit 2 Higher Tier (NEW WALES)	1h 45m		C500U20-1	Computer Science Component 2 (on screen) (NEW EDUQAS)	2h
3430U50-1	Science: Chemistry 2 (Double Award) Unit 5 Foundation Tier (NEW WALES)	1h 15m		4333/01	ICT Unit 3	1h 30m
3430UE0-1	Science: Chemistry 2 (Double Award) Unit 5 Higher Tier (NEW WALES)	1h 15m		C990U20-1	Latin Component 2 (NEW EDUQAS)	1h 15m
C410U10-1	Chemistry Component 1 Foundation Tier (NEW EDUQAS)	2h 15m				
C410UA0-1	Chemistry Component 1 Higher Tier (NEW EDUQAS)	2h 15m				
C430U20-1	Combined Science Chemistry Component 2 Foundation Tier (NEW EDUQAS)	1h 45m				
C430UB0-1	Combined Science Chemistry Component 2 Higher Tier (NEW EDUQAS)	1h 45m				

MORNING			DATE	AFTERNOON		
PAPER	TITLE	DURATION		PAPER	TITLE	DURATION
*NB For centres in England - this is only available for resit candidates						
3800U40-1	French Unit 4 Writing Foundation Tier (NEW WALES)	1h 15m	Fri 18 May	3690U30-1	Drama Unit 3 (NEW WALES)	1h 30m
3800UD0-1	French Unit 4 Writing Higher Tier (NEW WALES)	1h 30m		C690U30-1	Drama Component 3 (NEW EDUQAS)	1h 30m
C800U40-1	French Component 4 Writing Foundation Tier (NEW EDUQAS)	1h 15m				
C800UD0-1	French Component 4 Writing Higher Tier (NEW EDUQAS)	1h 30m				
4250/01	Geology (on screen)	1h 30m	Mon 21 May	4762/01	Leisure & Tourism Unit 2	1h 30m
C990UA0-1	Latin Component 3 Option A (NEW EDUQAS)	1h				
C990UB0-1	Latin Component 3 Option B (NEW EDUQAS)	1h				
4511/01	Sociology Unit 1	1h 30m				
3010N20-1	Welsh Literature Unit 2 Foundation Tier (NEW WALES)	1h 15m				
3010NB0-1	Welsh Literature Unit 2 Higher Tier (NEW WALES)	1h 15m				
3720U10-1	English Literature Unit 1 Foundation Tier (NEW WALES)	2h	Tues 22 May	3110U10-1	Geography Unit 1 (NEW WALES)	1h 30m
3720UA0-1	English Literature Unit 1 Higher Tier (NEW WALES)	2h		C111U10-1	Geography A Component 1 (NEW EDUQAS)	1h 30m
C720U10-1	English Literature Component 1 (NEW EDUQAS)	2h		C112U10-1	Geography B Component 1 (NEW EDUQAS)	1h 45m

MORNING			DATE	AFTERNOON		
PAPER	TITLE	DURATION		PAPER	TITLE	DURATION
*NB For centres in England - this is only available for resit candidates						
4702/01	Applied Business Unit 2	1h 15m	Wed 23 May	3420U20-1	Physics Unit 2 Foundation Tier (NEW WALES)	1h 45m
4101/01	Design & Technology Graphics Unit 1	2h		3420UB0-1	Physics Unit 2 Higher Tier (NEW WALES)	1h 45m
4141/01	Design & Technology Product Design Unit 1	2h		3430U60-1	Science: Physics 2 (Double Award) Unit 6 Foundation Tier (NEW WALES)	1h 15m
4111/01	Design & Technology Resistant Materials Unit 1	2h		3430UF0-1	Science: Physics 2 (Double Award) Unit 6 Higher Tier (NEW WALES)	1h 15m
4121/01	Design & Technology Systems & Control Unit 1	2h		C420U10-1	Physics Component 1 Foundation Tier (NEW EDUQAS)	2h 15m
4131/01	Design & Technology Textiles Unit 1	2h		C420UA0-1	Physics Component 1 Higher Tier (NEW EDUQAS)	2h 15m
4431/01	Psychology Unit 1	1h 30m		C430U30-1	Combined Science Physics Component 3 Foundation Tier (NEW EDUQAS)	1h 45m
				C430UC0-1	Combined Science Physics Component 3 Higher Tier (NEW EDUQAS)	1h 45m
3300U10-1	Mathematics Unit 1 Foundation Tier (NEW WALES)	1h 30m	Thu 24 May	4452/01	Religious Studies (Spec B) Unit 2 Rel. & Hum. Exp.* (LEGACY)	1h 45m
3300U30-1	Mathematics Unit 1 Intermediate Tier (NEW WALES)	1h 45m		4444/01	Religious Studies (Spec A) Unit 4 Catholicism 2* (LEGACY)	1h 45m
3300U50-1	Mathematics Unit 1 Higher Tier (NEW WALES)	1h 45m		4445/01	Religious Studies (Spec A) Unit 5 Christ. Phil.&Eth.* (LEGACY)	1h 45m
C300U10-1	Mathematics Component 1 Foundation Tier (NEW EDUQAS)	2h 15m		C120U30-1- C120U70-1	Religious Studies (Full Course) Route A Component 3 Options 1-5 (NEW EDUQAS)	1h
C300UA0-1	Mathematics Component 1 Higher Tier (NEW EDUQAS)	2h 15m		C120U60-1	Religious Studies (Full Course) Route B Component 3 Option 4 (NEW EDUQAS)	1h
				C125U30-1- C125U70-1	Religious Studies (Short Course) Component 3 Options 1-5 (NEW EDUQAS)	35m

MORNING			DATE	AFTERNOON		
PAPER	TITLE	DURATION		PAPER	TITLE	DURATION
*NB For centres in England - this is only available for resit candidates						
3720U20-1	English Literature Unit 2 Option A Foundation Tier (NEW WALES)	2h	Fri 25 May	4764/01	Leisure & Tourism Unit 4	1h 30m
3720U30-1	English Literature Unit 2 Option B Foundation Tier (NEW WALES)	2h		4512/01	Sociology Unit 2	1h 30m
3720UB0-1	English Literature Unit 2 Option A Higher Tier (NEW WALES)	2h				
3720UC0-1	English Literature Unit 2 Option B Higher Tier (NEW WALES)	2h				
C720U20-1	English Literature Component 2 (NEW EDUQAS)	2h 30m				
4271/01-06	History Unit 1* (LEGACY)	1h 15m	Mon 4 June	4391/01	Media Studies Unit 1	2h 15m
C100UA0-1- C100UH0-1	History Component 1 (Studies A to H) (NEW EDUQAS)	2h		4432/01	Psychology Unit 2	1h 30m
3700U20-1	English Language Unit 2 (NEW WALES)	2h	Tues 5 June	3110U20-1	Geography Unit 2 (NEW WALES)	1h 30m
C700U10-1	English Language Component 1 (NEW EDUQAS)	1h 45m		C111U20-1	Geography A Component 2 (NEW EDUQAS)	1h 30m
				C112U20-1	Geography B Component 2 (NEW EDUQAS)	1h 30m

MORNING			DATE	AFTERNOON		
PAPER	TITLE	DURATION		PAPER	TITLE	DURATION
*NB For centres in England - this is only available for resit candidates						
3810U20-1	Spanish Unit 2 Listening Foundation Tier (NEW WALES)	35m	Wed 6 June	4080/01	Business Studies	2h
3810UB0-1	Spanish Unit 2 Listening Higher Tier (NEW WALES)	45m		3660U30-1	Music Unit 3 (NEW WALES)	1h
3810U30-1	Spanish Unit 3 Reading Foundation Tier (NEW WALES)	1h		C660U30-1	Music Component 3 (NEW EDUQAS)	1h 15m
3810UC0-1	Spanish Unit 3 Reading Higher Tier (NEW WALES)	1h 15m				
C810U20-1	Spanish Component 2 Listening Foundation Tier (NEW EDUQAS)	35m				
C810UB0-1	Spanish Component 2 Listening Higher Tier (NEW EDUQAS)	45m				
C810U30-1	Spanish Component 3 Reading Foundation Tier (NEW EDUQAS)	1h				
C810UC0-1	Spanish Component 3 Reading Higher Tier (NEW EDUQAS)	1h 15m				
3300U20-1	Mathematics Unit 2 Foundation Tier (NEW WALES)	1h 30m	Thurs 7 June	4704/01	Applied Business Unit 4	1h 15m
3300U40-1	Mathematics Unit 2 Intermediate Tier (NEW WALES)	1h 45m		4442/01	Religious Studies (Spec A) Unit 2 Christianity through the Gospels* (LEGACY)	1h 45m
3300U60-1	Mathematics Unit 2 Higher Tier (NEW WALES)	1h 45m				
C300U20-1	Mathematics Component 2 Foundation Tier (NEW EDUQAS)	2h 15m				
C300UB0-1	Mathematics Component 2 Higher Tier (NEW EDUQAS)	2h 15m				

MORNING			DATE	AFTERNOON		
PAPER	TITLE	DURATION		PAPER	TITLE	DURATION
*NB For centres in England - this is only available for resit candidates						
3700U30-1	English Language Unit 3 (NEW WALES)	2h	Fri 8 June	4272/01-05 4282/01-02	History Unit 2* (LEGACY)	1h 15m
C700U20-1	English Language Component 2 (NEW EDUQAS)	2h		C100U10-1- C100U80-1	History Component 2 (Studies A to H) (NEW EDUQAS)	2h
3400U10-1	Biology Unit 1 Foundation Tier (NEW WALES)	1h 45m	Mon 11 June	C111U30-1	Geography A Component 3 (NEW EDUQAS)	1h 30m
3400UA0-1	Biology Unit 1 Higher Tier (NEW WALES)	1h 45m		C112U30-1	Geography B Component 3 (NEW EDUQAS)	1h 30m
3430U10-1	Science: Biology 1 (Double Award) Unit 1 Foundation Tier (NEW WALES)	1h 15m				
3430UA0-1	Science: Biology 1 (Double Award) Unit 1 Higher Tier (NEW WALES)	1h 15m				
3445U20-1	Applied Science (Double Award) Unit 2 Foundation Tier (NEW WALES)	1h 30m				
3445UB0-1	Applied Science (Double Award) Unit 2 Higher Tier (NEW WALES)	1h 30m				
3440U10-1	Applied Science (Single Award) Unit 1 Foundation Tier (NEW WALES)	1h 30m				
3440UA0-1	Applied Science (Single Award) Unit 1 Higher Tier (NEW WALES)	1h 30m				
C400U20-1	Biology Component 2 Foundation Tier (NEW EDUQAS)	1h 15m				
C400UB0-1	Biology Component 2 Higher Tier (NEW EDUQAS)	1h 15m				
C430U40-1	Combined Science Component 4 Foundation Tier (NEW EDUQAS)	1h 45m				
C430UD0-1	Combined Science Component 4 Higher Tier (NEW EDUQAS)	1h 45m				

MORNING			DATE	AFTERNOON		
PAPER	TITLE	DURATION		PAPER	TITLE	DURATION
*NB For centres in England - this is only available for resit candidates						
			Tue 12 June	4373/01-04 4383/01-02	History Unit 3* (LEGACY)	1h 15m
				3100UE0-1- 3100UH0-1	History Unit 2 (Studies A to D) (NEW WALES)	1h
3410U10-1	Chemistry Unit 1 Foundation Tier (NEW WALES)	1h 45m	Wed 13 June	4161/01	Electronics Test E1 (on screen)	1h
3410UA0-1	Chemistry Unit 1 Higher Tier (NEW WALES)	1h 45m		4722/01	Health & Social Care Unit 2	1h 15m
3430U20-1	Science: Chemistry 1 (Double Award) Unit 2 Foundation Tier (NEW WALES)	1h 15m				
3430UB0-1	Science: Chemistry 1 (Double Award) Unit 2 Higher Tier (NEW WALES)	1h 15m				
3445U10-1	Applied Science (Double Award) Unit 1 Foundation Tier (NEW WALES)	1h 30m				
3445UA0-1	Applied Science (Double Award) Unit 1 Higher Tier (NEW WALES)	1h 30m				
C410U20-1	Chemistry Component 2 Foundation Tier (NEW EDUQAS)	1h 15m				
C410UB0-1	Chemistry Component 2 Higher Tier (NEW EDUQAS)	1h 15m				

MORNING			DATE	AFTERNOON		
PAPER	TITLE	DURATION		PAPER	TITLE	DURATION
*NB For centres in England - this is only available for resit candidates						
0155/01	Film Studies Paper 1	1h 30m	Thu 14 June	3560UA0-1	Food and Nutrition Unit 1 (Written) (NEW WALES)	1h 30m
4291/01	Home Economics Child Development Unit 1	1h 30m		3560UB0-1	Food and Nutrition Unit 1 (On-screen) (NEW WALES)	1h 30m
3810U40-1	Spanish Unit 4 Writing Foundation Tier (NEW WALES)	1h 15m		C560UA0-1	Food Preparation and Nutrition Component 1 (Written)	1h 45m
3810UD0-1	Spanish Unit 4 Writing Higher Tier (NEW WALES)	1h 30m		C560UB0-1	Food Preparation and Nutrition Component 1 (On-screen)	1h 45m
C810U40-1	Spanish Component 4 Writing Foundation Tier (NEW EDUQAS)	1h 15m		4732/01	Hospitality & Catering Unit 2 (LEGACY) RESIT ONLY**	1h 15m
C810UD0-1	Spanish Component 4 Writing Higher Tier (NEW EDUQAS)	1h 30m				
3420U10-1	Physics Unit 1 Foundation Tier (NEW WALES)	1h 45m	Fri 15 June	4162/01	Electronics Test E2 (on screen)	1h
3420UA0-1	Physics Unit 1 Higher Tier (NEW WALES)	1h 45m		4448/01	Religious Studies (Spec A) Unit 8 Judaism* (LEGACY)	1h 45m
3430U30-1	Science: Physics 1 (Double Award) Unit 3 Foundation Tier (NEW WALES)	1h 15m				
3430UC0-1	Science: Physics 1 (Double Award) Unit 3 Higher Tier (NEW WALES)	1h 15m				
C420U20-1	Physics Component 2 Foundation Tier (NEW EDUQAS)	1h 15m				
C420UB0-1	Physics Component 2 Higher Tier (NEW EDUQAS)	1h 15m				

**** Please note that re-sit examinations will be withdrawn from the timetable if there is insufficient demand**

MORNING			DATE	AFTERNOON		
PAPER	TITLE	DURATION		PAPER	TITLE	DURATION
*NB For centres in England - this is only available for resit candidates						
3820U20-1	German Unit 2 Listening Foundation Tier (NEW WALES)	35m	Mon 18 June	4742/01	Hospitality & Catering Unit 4 (LEGACY)	1h 15m
3820UB0-1	German Unit 2 Listening Higher Tier (NEW WALES)	45m				
3820U30-1	German Unit 3 Reading Foundation Tier (NEW WALES)	1h				
3820UC0-1	German Unit 3 Reading Higher Tier (NEW WALES)	1h 15m				
C820U20-1	German Component 2 Listening Foundation Tier (NEW EDUQAS)	35m				
C820UB0-1	German Component 2 Listening Higher Tier (NEW EDUQAS)	45m				
C820U30-1	German Component 3 Reading Foundation Tier (NEW EDUQAS)	1h				
C820UC0-1	German Component 3 Reading Higher Tier (NEW EDUQAS)	1h 15m				
			Tue 19 June	4723/01	Health & Social Care Unit 3	1h 15m
				4311/01	Home Economics Textiles Unit 1	1h 30m
			Wed 20 June	0155/02	Film Studies Paper 2	1h
3820U40-1	German Unit 4 Writing Foundation Tier (NEW WALES)	1h 15m	Thu 21 June			
3820UD0-1	German Unit 4 Writing Higher Tier (NEW WALES)	1h 30m				
C820U40-1	German Component 4 Writing Foundation Tier (NEW EDUQAS)	1h 15m				
C820UD0-1	German Component 4 Writing Higher Tier (NEW EDUQAS)	1h 30m				

Code	Subject	Date	Information	Deadline
3440U30-1	Applied Science: Single Award Unit 3 Foundation (NEW WALES)	Monday 6 November – Friday 22 December	Task based Assessment Instructions for teachers / Exams Officers received in centres for immediate opening in September. The instructions must be stored securely by the Exams Officer when not in use by the teacher. The assessments must be completed in the second half of the autumn term (6 November – 22 December). The assessments must be supervised at all times by a member of staff responsible for teaching GCSE Science. Each assessment will need to be completed over a number of lessons. After each lesson the assessments must be immediately returned to the Exams Officer for secure storage.	22 December – Despatch to WJEC Treforest
3440UC0-1	Applied Science: Single Award Unit 3 Higher (NEW WALES)			
3445U40-1	Applied Science: Double Award Unit 4 Foundation (NEW WALES)			
3445UD0-1	Applied Science: Double Award Unit 4 Higher (NEW WALES)			
3440U40-1	Applied Science: Single Award Unit 4 (NEW WALES)	Monday 8 January – Friday 9 February	Practical Assessment Instructions for teachers / Exams Officers received in centres for immediate opening in September. The instructions must be stored securely by the Exams Officer when not in use by the teacher. Setting-up instructions may be opened from 8 January to allow teachers to have a trial run. The setting-up instructions must be stored securely by the Exams Officer when not in use by the teacher. The tasks must be completed in the first half of the spring term (8 January – 9 February). The tasks must be supervised at all times by a member of staff responsible for teaching GCSE Science. Each task will have a Section A and Section B. After completion of each section the tasks must be immediately returned to the Exams Officer for secure storage.	9 February – Despatch to WJEC Treforest
3445U50-1	Applied Science: Double Award Unit 5 (NEW WALES)			
3400U30-1	Biology Unit 3 (NEW WALES)			
3410U30-1	Chemistry Unit 3 (NEW WALES)			
3420U30-1	Physics Unit 3 (NEW WALES)			
3430U70-1	Science: Double Award Unit 7 (NEW WALES)			

Code	Subject	Date	Information	Deadline
3650U10-1	Art & Design: Art, Craft and Design (Portfolio)(NEW WALES)	4 - 29 June	<p>Duration to be determined by the centre taking into account the 31 May 2018 deadline for electronic submission of internal marks to WJEC via the secure website.</p> <p>This component is internally assessed and externally moderated. Moderation window 04 - 29 June 2018.</p> <p>Externally moderated by centre visit. Dates for moderation visit organised by the moderator before the end of March in the year of assessment.</p>	
3651U10-1	Art & Design: Fine Art (Portfolio) (NEW WALES)			
3652U10-1	Art & Design: Critical & Contextual Studies (Portfolio) (NEW WALES)			
3653U10-1	Art & Design: Textile Design (Portfolio) (NEW WALES)			
3654U10-1	Art & Design: Graphic Communication (Portfolio) (NEW WALES)			
3655U10-1	Art & Design: Three-Dimensional Design (Portfolio) (NEW WALES)			
3656U10-1	Art & Design: Photography (Portfolio) (NEW WALES)			
3650U20-1	Art & Design: Art, Craft and Design (Externally Set Assignment)(NEW WALES)		<p>Centres must make Preliminary entries by 10 October in order to receive the appropriate Assignment papers and resources in advance of the 2 January release date.</p> <p>Exams Officers will be able to download a digital version of the Externally Set Assignment paper from 7.30am on the 2 January 2018, which can be made available to teachers and candidates to download onto their own devices.</p> <p>Hard copies of the Assignment papers and resources must not be released to teachers and candidates until or after 2 January. Start and finish dates for the Preparatory Period and the final timed supervised 10 hour period of Sustained Focus Work are to be determined by the centre taking into account the May 31 deadline for electronic submission of internal marks to WJEC via the secure website. This component is externally set, internally assessed and externally moderated. Moderation window 04- 29 June 2018.</p>	31 May
3651U20-1	Art & Design: Fine Art (Externally Set Assignment)((NEW WALES)			
3652U20-1	Art & Design: Critical & Contextual Studies (Externally Set Assignment)((NEW WALES)			
3653U20-1	Art & Design: Textile Design (Externally Set Assignment) (NEW WALES)			
3654U20-1	Art & Design: Graphic Communication (Externally Set Assignment)((NEW WALES)			
3655U20-1	Art & Design: Three-Dimensional Design (Externally Set Assignment)((NEW WALES)			
3656U20-1	Art & Design: Photography (Externally Set Assignment) (NEW WALES)			

Code	Subject	Date	Information	Deadline
C650U10-1	Art & Design: Art, Craft and Design (Portfolio) (NEW EDUQAS)	4 - 29 June	<p>Duration to be determined by the centre taking into account the 31 May 2018 deadline for electronic submission of internal marks to WJEC via the secure website.</p> <p>This component is internally assessed and externally moderated. Moderation window 04 - 29 June 2018.</p> <p>Externally moderated by centre visit. Dates for moderation visit organised by the moderator before the end of March in the year of assessment.</p>	31 May
C651U10-1	Art & Design: Fine Art (Portfolio) (NEW EDUQAS)			
C652U10-1	Art & Design: Critical & Contextual Studies (Portfolio) (NEW EDUQAS)			
C653U10-1	Art & Design: Textile Design (Portfolio) (NEW EDUQAS)			
C654U10-1	Art & Design: Graphic Communication (Portfolio) (NEW EDUQAS)			
C655U10-1	Art & Design: Three-Dimensional Design (Portfolio) (NEW EDUQAS)			
C656U10-1	Art & Design: Photography (Portfolio) (NEW EDUQAS)			
C650U20-1	Art & Design: Art, Craft and Design (Externally Set Assignment) (NEW EDUQAS)		<p>Centres must make Preliminary entries by 10 October in order to receive the appropriate Assignment papers and resources in advance of the 2 January release date.</p> <p>Exams Officers will be able to download a digital version of the Externally Set Assignment paper from 7.30am on the 2 January 2018, which can be made available to teachers and candidates to download onto their own devices.</p> <p>Hard copies of the Assignment papers and resources must not be released to teachers and candidates until or after 2 January. Start and finish dates for the Preparatory Period and the final timed supervised 10 hour period of Sustained Focus Work are to be determined by the centre taking into account the May 31 deadline for electronic submission of internal marks to WJEC via the secure website. This component is externally set, internally assessed and externally moderated. Moderation window 04– 29 June 2018.</p>	
C651U20-1	Art & Design: Fine Art (Externally Set Assignment) (NEW EDUQAS)			
C652U20-1	Art & Design: Critical & Contextual Studies (Externally Set Assignment) (NEW EDUQAS)			
C653U20-1	Art & Design: Textile Design (Externally Set Assignment) (NEW EDUQAS)			
C654U20-1	Art & Design: Graphic Communication (Externally Set Assignment) (NEW EDUQAS)			
C655U20-1	Art & Design: Three-Dimensional Design (Externally Set Assignment) (NEW EDUQAS)			
C656U20-1	Art & Design: Photography (Externally Set Assignment) (NEW EDUQAS)			

Code	Subject	Date	Information	Deadline
4102/01	Design & Technology: Graphic Products Unit 2	14 May – 18 May	Dates and times of the visit will be sent to centres via email to the examinations officer All marks to be submitted electronically by 13 May	13 May
4112/01	Design & Technology: Resistant Materials Unit 2			
4122/01	Design & Technology: Systems & Control Unit 2			
4132/01	Design & Technology: Textiles Technology Unit 2			
4142/01	Design & Technology: Product Design Unit 2			
3690U20-1	Drama Unit 2 (NEW WALES)	March - May		
C690U20-1	Drama Component 2 (NEW EDUQAS)	January - May		
3800U10-1	French Unit 1 Foundation (NEW WALES)	9 April – 11 May		
3800UA0-1	French Unit 1 Higher (NEW WALES)			
C800U10-1	French Component 1 Foundation (NEW EDUQAS)			
C800UA0-1	French Component 1 Higher (NEW EDUQAS)			
3820U10-1	German Unit 1 Foundation (NEW WALES)			
3820UA0-1	German Unit 1 Higher (NEW WALES)			
C820U10-1	German Component 1 Foundation (NEW EDUQAS)			
C820UA0-1	German Component 1 Higher (NEW EDUQAS)			
3810U10-1	Spanish Unit 1 Foundation (NEW WALES)			
3810UA0-1	Spanish Unit 1 Higher (NEW WALES)			
C810U10-1	Spanish Component 1 Foundation (NEW EDUQAS)			
C810UA0-1	Spanish Component 1 Higher (NEW EDUQAS)			
3110U30-1	Geography Unit 3 (NEW WALES)			12 January

Code	Subject	Date	Information	Deadline
3550U20-1	Physical Education Unit 2 (NEW WALES)	March-May	Externally moderated by centre visit. Dates for moderation visit organised by the moderator before the first Friday in December .	5 May
3555U20-1	Physical Education (Short Course) Unit 2 (NEW WALES)		Internally Assessed Coursework mark sheets to be submitted to WJEC with all elements of coursework complete by first Friday in March at the latest. Mark sheets to be sent to the moderator.	
C550U20-1	Physical Education Component 2 (NEW EDUQAS)		All marks need to be entered by 5 May	
C555U20-1	Physical Education (Short Course) Component 2 (NEW EDUQAS)		(For early moderations mark sheets need to be with the moderator two weeks prior to moderation)	

The dates indicated are for the submission of controlled assessment tasks to moderators etc. Centres will of course need to ensure that the date for the completion of work by candidates precedes these dates by a sufficient margin to allow for the assessment, and internal moderation (if required) of the work by subject teachers). Sufficient time must be allowed to conduct any internal appeals. **Marks will then need to be entered via the online marks submission area of the WJEC secure website in order to generate the list of candidates who will make up the sample. It is anticipated that the mark-submission pages will be available from 10 March for GCSE subjects.** *Subject teachers should note that candidate cover sheets will be available to download from the WJEC website in January. Details of the moderators to whom samples are to be submitted will be available via the online marks submission area of the WJEC secure website.*

Unit Code	Subject	Information	Deadline
*This is the final deadline; however, centres are encouraged to submit work earlier where possible			
4701/01	Applied Business Unit 1	Research Briefs available from September 1 st 2017. Tasks available to centre staff from 22 January. Window for assessment is 29 January to 16 March.	5 May*
4703/01	Applied Business Unit 3		
4080/02	Business Studies		
4343/01	Computer Science Unit 3		
C500U30-1	Computer Science Component 3 (NEW EDUQAS)	Task will be released to centres on 1 September 2017 for candidates sitting the examinations in the summer series only.	31 March
3690U10-1	Drama Unit 1 (NEW WALES)		24 March
C690U10-1	Drama Component 1 (NEW EDUQAS)		
4163/01	Electronics Unit 3 (LEGACY)		5 May*
3720U40-1	English Literature Unit 3 (NEW WALES)	Section A and B	24 March - Mainstream Centres 5 May - F.E. centres, Special Schools & PRUs only
3700U10-1	English Language Unit 1 (NEW WALES)		24 March
C700U30-1	English Language Component 3 (NEW EDUQAS)	Submission of recordings to the Spoken Language monitors	5 May*

Unit Code	Subject	Information	Deadline
*This is the final deadline; however, centres are encouraged to submit work earlier where possible			
0155/03	Film Studies		
3560U20-1	Food and Nutrition Unit 2 (NEW WALES)		
C560U20-1	Food Preparation and Nutrition Component 2 (NEW EDUQAS)		
4250/02	Geology Option 1/2 (LEGACY)		
4721/01	Health & Social Care Unit 1		
4724/01	Health & Social Care Unit 4		
4286/01	History Unit 4		
4292/01	Home Economics: Child Development Unit 2	Controlled assessment task	
4293/01	Home Economics: Child Development Unit 3	Controlled assessment task	
4312/01	Home Economics: Textiles Unit 2	2 Controlled assessment tasks	
741/01	Hospitality & Catering Single Award Unit 3		
4332/01	ICT Unit 2		
4334/01	ICT Unit 4		
4761/01	Leisure & Tourism Unit 1		
4763/01	Leisure & Tourism Unit 3		
4392/01	Media Studies Unit 2		
3660U10-1	Music Unit 1 (NEW WALES)		
3660U20-1	Music Unit 2 (NEW WALES)		
C660U10-1	Music Component 1 (NEW EDUQAS)		
C660U20-1	Music Component 2 (NEW EDUQAS)	Upload to secure website	

5 May*

Unit Code	Subject	Information	Deadline
*This is the final deadline; however, centres are encouraged to submit work earlier where possible			
3000N10-1	Welsh Language Unit 1 (NEW WALES)		24 March
3010N30-1	Welsh Literature Unit 3 Oral Foundation (NEW WALES)	Tuesday 17 April - Foundation Tier Candidates	Samples to be sent to moderator by 5 May
3010NC0-1	Welsh Literature Unit 3 Oral Higher (NEW WALES)	Wednesday 18 April - Higher Tier Candidates	
3010N40-1	Welsh Literature Unit 4 (NEW WALES)	Two controlled assessment tasks	
4552/01	Welsh Second Language Unit 2	Two controlled assessment tasks	5 May*
4562/01	Welsh Second Language Applied Unit 2	Two controlled assessment tasks	
4563/01	Welsh Second Language Applied Unit 3	Two controlled assessment tasks	
4553/01	Welsh Second Language Unit 3 Oral Foundation	Paper A& B - Monday 16 April	Foundation and Higher Tier Candidates. Samples to be sent to moderator by 5 May
4553/02	Welsh Second Language Unit 3 Oral Higher	Paper C & CH - Tuesday 17 April	
4564/01	Welsh Second Language Applied Unit 4 Oral Foundation	Paper D & DD - Wednesday 18 April	
4564/02	Welsh Second Language Applied Unit 4 Oral Higher		
3020U10-1	Welsh Second Language Unit 1 (NEW WALES)	Monday 23 April	Samples to be sent to moderator by 5 May
		Tuesday 24 April	
		Wednesday 25 April	

MORNING			DATE	AFTERNOON		
PAPER	TITLE	DURATION		PAPER	TITLE	DURATION
0700/01	English (LEGACY)*	1h 30m	Mon 12 March			
0730/01	Religious Studies	30m	Tue 13 March			
0740/01	Science (Single Award) (LEGACY)	1h	Wed 14 March			
0736/01	Mathematics (LEGACY)	1h 15m	Fri 16 March			

* The Controlled Task in English, which is an alternative to the examination, should be conducted during the period **3 January to 12 March 2018**

MORNING			DATE	AFTERNOON		
PAPER	TITLE	DURATION		PAPER	TITLE	DURATION
6430QCL-1	Science Unit 1 (NEW)	1h	Mon 14 May			
6300QCL-1	Mathematics – Numeracy Unit 1 (NEW)	1h	Tue 15 May			
6700QCL-1	English Component 1 (NEW)	1h	Wed 16 May			

Coursework Submission Dates

CODE	TITLE	INFORMATION	SUBMISSION DATE
700/02	English (LEGACY)	Cover sheets (E2) and samples of coursework to be submitted to the moderator.	5 May 2018
6700QCL-2	English Component 2 (NEW)	Marks to be entered electronically and samples of work submitted to the moderator.	
6700QCL-3	English Component 3 (NEW)		
736/02	Mathematics (LEGACY)	Mark sheets (M1) and samples of work to be submitted to the moderator.	
6300QCL-2	Mathematics Numeracy Unit 2 (NEW)	Marks to be entered electronically and samples of work submitted to the moderator.	
6300QCL-3	Mathematics Numeracy Unit 3 (NEW)		
730/10	Religious Studies (LEGACY)	Mark sheets (RS1) and samples of coursework to be submitted to the moderator.	
740/02	Science (Single Award) (LEGACY)	Mark sheets (SS1), teachers' mark sheets, end of module tests and samples of coursework to be submitted to the moderator.	
6430QSL-2	Science Unit 2 (NEW)	Marks to be entered electronically and samples of work submitted to the moderator.	
6430QSL-3	Science Unit 3 (NEW)		

Please note that the date indicated above is for the submission of coursework to moderators. Centres will need to ensure that the date for the completion of work by candidates will need to precede these dates by a sufficient margin to allow for the assessment, and internal moderation (if required) of the work by subject teachers. Marks will then need to be entered via the online marks submission area of the WJEC secure website in order to generate the list of candidates who will make up the sample. It is anticipated that the mark-submission pages will be available from **12 March 2018**. Subject teachers should note that candidate cover sheets will be available to download from the WJEC website. Moderator details will be available via the online marks submission area of the WJEC secure website

Entry Pathways - Visits of Moderators

SUBJECT	SERIES	DATE	INFORMATION
Healthy Living and Fitness	January	28 November – 10 December 2017	For the practical Units moderators will visit centres during this period and the moderator will contact centres to arrange the date of the visit. Please see the specification for detail of the applicable units.
	June	5 March – 5 May 2018	

Entry Pathways - January 2018 Coursework Submission Dates

SUBJECT	INFORMATION	DATE
Additional English	Centre assessments & samples of candidates work must be despatched to moderators	12 December 2017
Creative, Media and Performance Arts		
Healthy Living and Fitness		
Humanities		
ICT		
Independent Living		
Mathematics		
Personal and Social Development		
Personal Progress		
Preparing for Work		
Science Today		
Welsh		
Welsh Second Language		

Entry Pathways - Summer 2018 Coursework Submission Dates

SUBJECT	INFORMATION	DATE
Additional English	Centre assessments & samples of candidates work must be despatched to moderators.	4 May 2018
Creative, Media and Performance Arts		
Healthy Living and Fitness		
Humanities		
ICT		
Independent Living		
Mathematics		
Personal and Social Development		
Personal Progress		
Preparing for Work		
Science Today		
Welsh		
Welsh Second Language		

Level 1 / 2 Certificate – Controlled Assessment Submission Dates

SUBJECT	INFORMATION	DATE
Applied Science Level 1/2 (RESIT ONLY) (All internally assessed units)	Samples of work and marks to be sent to moderator	15 January - marks to be submitted
Science for Work Level 1/2 (RESIT ONLY) (All internally assessed units)	Samples of work and marks to be sent to moderator	19 January - work despatched to moderators

laith Ar Waith/Using Language at Work - Coursework Submission Dates

SUBJECT	INFORMATION	DATE
laith Ar Waith / Using Language at Work (Entry 3, Levels 1, 2 &3)	Samples of work and related mark sheets to be sent to moderator.	January Series – 12 December 2017 June Series – 5 May 2018

Modern Foreign Languages - Coursework Submission Dates

SUBJECT	INFORMATION	DATE
Modern Languages Entry 3, Levels 1 & 2	Work and related mark sheets to be sent to moderator.	January Series – 12 December 2017 June Series – 5 May 2018

January 2018

MORNING			DATE			AFTERNOON		
PAPER	TITLE	DURATION				PAPER	TITLE	DURATION
			Mon 15 Jan			9511/01	Core Latin Language – Level 1	1h 15m
						9521/01	Core Latin Language – Level 2	1h 15m

May/June 2018

MORNING			DATE			AFTERNOON		
PAPER	TITLE	DURATION				PAPER	TITLE	DURATION
			Mon 4 June			9511/01	Core Latin Language – Level 1	1h 15m
						9521/01	Core Latin Language – Level 2	1h 15m
			Thur 7 June			9514/01	Additional Latin Language - Level 1	45m
						9524/01	Additional Latin Language - Level 2	45m
						9512/01	Roman Civilisation Topics – Level 1	1h
						9522/01	Roman Civilisation Topics – Level 2	1h
9550/01	Additional Mathematics – Level 2	2h 30m	Tues 19 June					

Controlled Assessment (Roman Civilisation): samples to be submitted by 5th May 2018

Please note that the date indicated above is for the submission of controlled assessment tasks to moderators. Centres will need to ensure that the date for the completion of work by candidates precedes these dates by a sufficient margin to allow for the assessment, and internal moderation (if required) of the work by subject teachers. Marks will then need to be entered via the online marks submission area of the WJEC secure website in order to generate the list of candidates who will make up the sample. It is anticipated that the mark-submission pages will be available from **10 March 2018**.

Subject teachers should note that candidate cover sheets will be available to download from the WJEC website. Moderator details will be available via the online marks submission area of the WJEC secure website.

Key Dates January 2018

SUBJECT	INFORMATION	DATE
Applied Science Level 1/2 IVQ RESIT ONLY (All internally assessed units)	Samples of work and marks to be sent to moderator	15 January - marks to be submitted
Science for Work Level 1/2 IVQ RESIT ONLY (All internally assessed units)	Samples of work and marks to be sent to moderator	19 January - work despatched to moderators

January 2018

MORNING			DATE		AFTERNOON		
PAPER	TITLE	DURATION	PAPER	TITLE	DURATION	PAPER	TITLE
			Wed 10 Jan	9846/01	Applied Science RESIT ONLY	1h	
			Tues 16 Jan	9851/01	Science for Work RESIT ONLY	1h	

March 2018

MORNING			DATE		AFTERNOON		
PAPER	TITLE	DURATION	PAPER	TITLE	DURATION	PAPER	TITLE
9751/01	Creative Media - Creating a Proposal in Response to a Brief	2h	Mon 12 Mar				

June 2018

MORNING			DATE	AFTERNOON		
PAPER	TITLE	DURATION		PAPER	TITLE	DURATION
			Mon 4 Jun	9793/01	Engineering - Solving Engineering Problems	1h 30m
9811/01	Constructing the Built Environment Safety and Security in Construction	1h	Tues 12 Jun			
9996/01	Event Operations - The Events Industry	1h				
9782/01	Retail Business - Retail Business	1h 15m				
9802/01	Tourism - The Business of Tourism	1h 15m	Wed 13 Jun			
5569UA0-1	Hospitality & Catering Spec A – Unit 1 The Hospitality & Catering Industry (on screen)	1h 30m	Tues 19 Jun			
5569UB0-1	Hospitality & Catering Spec A – Unit 1 The Hospitality & Catering Industry (on paper)	1h 30m				

Key Dates June 2018

	Code	Subject	Information	Deadline
Marked by centre	9810/A1	Constructing the Built Environment (All internally assessed units)		
	9750/A1/C1	Creative & Media (All internally assessed units)		
	9820/A1	Designing the Built Environment (All internally assessed units)		
	9790/A1	Engineering (All internally assessed units)		
	9995/A1	Event Operations (All internally assessed units)		
	9996/01	Event Operations (All internally assessed units)		
	9990/A1	Hospitality & Catering (All internally assessed units)		
	9991/01	Hospitality & Catering (All internally assessed units)		
	5569U20-1	Hospitality & Catering – Hospitality & Catering in Action		
	9830/A1	Planning and Maintaining the Built Environment (All internally assessed units)		
	9780/A1/C1	Retail Business (All internally assessed units)		
	9890/A1/C1	Sports (All internally assessed units)		
Marked by WJEC	9800/A1	Tourism (All internally assessed units)		
	9821/01	Designing The Built Environment - Unit 1 Planning Potential of Construction Projects		
	9991/01	The Hospitality & Catering Industry		
	9831/01	Planning and Maintaining The Built Environment Unit 1 Adding Value to the Built Environment		
	9784/01	Retail Business - Unit 4 Promotion for Retail Business		
	9892/01	Sport - Unit 2 Improving Sporting Performance		
	9894/01	Sport - Unit 4 Sports Events		
	9804/01	Tourism - Unit 4 European Tourism Destinations		
			The six hour assessment may be accessed from 1 May 2018 and should be completed by candidates within three weeks of being opened by the centre. The assessment may be taken in time blocks determined by the centre taking into account a requirement for despatch to examiner no later than the 1 June 2018 .	1 June 2018

Key Dates January 2018

TITLE	INFORMATION	DATE
Environmental Science Unit 1		
Environmental Science Unit 3		
Environmental Science Unit 6		
Environmental Science Unit 7	Samples of work and related mark sheets to be sent to moderator.	30 November 2017
Environmental Science Unit 8		
Medical Science Unit 2		
Medical Science Unit 3		
Medical Science Unit 4		

Marked by Centre

LEVEL 3

June 2018

MORNING			DATE	AFTERNOON		
PAPER	TITLE	DURATION		PAPER	TITLE	DURATION
D333U10-1	Mathematics for Work & Life (EDUQAS)	2h 30m	Wed 16 May			
4463U10-1	Medical Science Unit 1 Human Health and Disease	2h	Mon 21 May	4543UA0-1	Criminology Unit 2: Criminological Theories (on screen)	1h 30m
				4543UB0-1	Criminology Unit 2: Criminological Theories (on paper)	1h 30m
4543UC0-1	Criminology Unit 4: Crime and Punishment (Diploma only) (on screen)	1h 30m	Thurs 24 May			
4543UD0-1	Criminology Unit 4: Crime and Punishment (Diploma only) (on paper)	1h 30m				
4463U60-1	Medical Science Unit 6 Medical Case Study	1h 30m				
4343U20-1	Statistical Problem Solving Using Software Component 2	1h	Tue 5 June			
4563UB0-1	Food Science and Nutrition Unit 1: Meeting Nutritional Needs of Specific Groups	1h 45m				
4513UA0-1	Business Unit 1 - The Organisation: Survival & Prosperity (on screen)	2h	Tues 12 June			
4513UB0-1	Business Unit 1 - The Organisation: Survival & Prosperity (on paper)	2h				
4473U40-1	Environmental Science Unit 4: Scientific Principles and the Environment	2h				

Key Dates June 2018

	TITLE	INFORMATION	DATE
Marked by Centre	Criminology Unit 1	Samples of work and related mark sheets to be sent to moderator.	15 May
	Criminology Unit 3		
	Environmental Science Unit 1		
	Environmental Science Unit 3		
	Environmental Science Unit 6		
	Environmental Science Unit 7		
	Environmental Science Unit 8		
	Food Science and Nutrition Unit 1		
	Food Science and Nutrition Unit 3		
	Food Science and Nutrition Unit 4		
	Maths for Work and Life		
	Medical Science Unit 2		
	Medical Science Unit 3		
	Medical Science Unit 4		
	Statistical Problem Solving Using Software		
Marked By WJEC	Environmental Science Unit 2	Despatch to examiner no later than the 15 May	15 May
	Environmental Science Unit 5		
	Environmental Science Unit 9		
	Medical Science Unit 5	Available on secure website 1 May 2018. Despatch to WJEC no later than 1 June	1 June
	Food Science and Nutrition Unit 2		

Welsh Baccalaureate – For candidates registered from September 2015

AWARD	INFORMATION	DATES
National / Foundation KS4:		
January Series	Enterprise and Employability Challenge	Deadline for marks to be submitted on IAMIS 5 January 2018 Deadline for submission of work and challenge briefs to moderator 12 January 2018
	Global Citizenship Challenge	
	Community Challenge	
	Individual Project	
June Series	Enterprise and Employability Challenge	Deadline for marks to be submitted on IAMIS 4 May 2018 Deadline for submission of work and challenge briefs to moderator 11 May 2018
	Global Citizenship Challenge	
	Community Challenge	
	Individual Project	
Advanced:		
January Series	Enterprise and Employability Challenge	Deadline for marks to be submitted on IAMIS 5 January 2018 Deadline for submission of work and challenge briefs to moderator 12 January 2018
	Global Citizenship Challenge	
	Community Challenge	
	Individual Project	
June Series	Enterprise and Employability Challenge	Deadline for marks to be submitted on IAMIS 18 May 2018 Deadline for submission of work and challenge briefs to moderator 25 May 2018
	Global Citizenship Challenge	
	Community Challenge	
	Individual Project	
Post-16 National / Post-16 Foundation:		
June Series	Enterprise and Employability Challenge	Deadline for marks to be submitted on IAMIS 4 June 2018 Deadline for submission of work and challenge briefs to moderator 11 June 2018
	Global Citizenship Challenge	
	Community Challenge	
	Individual Project	

Please note that the dates indicated above (for Welsh Baccalaureate from 2015) are for the submission of work to moderators etc. Centres will, of course, need to ensure that the date for the completion of work by candidates precedes these dates by a sufficient margin to allow for the assessment, and internal moderation (if required) of the work by subject teachers. **Marks will then need to be entered via the online marks submission area of the WJEC secure website (IAMIS) in order to generate the list of candidates who will make up the sample. It is anticipated that the mark-submission pages (IAMIS) will be available from 28 November 2017 (January Series) and 25 April 2018 (June series)**

Level 3 Foundation Diploma in Art & Design

Submissions will be internally assessed and externally moderated in May/June 2018. Course Leaders will be contacted by their allocated Moderator in April/May to arrange the moderation visit date. Proposed internal grades must be submitted to WJEC via the secure website prior to the moderation visit. The moderation sample will be selected by the moderator on the day of the visit. Centres must make available to the moderator documentation and work for internally assessed units from Stages 1 & 2 (including that from students who have not completed the course) to confirm evidence of authentication and PASS criteria having been met. Centres should note that Unit 5 'Proposing and Reviewing a Major Project' should be displayed with Unit 6 'Curating and Presenting a Major Project' for external assessment purposes. The completed online outcome sheet should be printed off prior to the visit in the 'Show All' view with all unit columns and outcomes displayed, which must be presented to the moderator upon arrival.

Project

CODE	TITLE	DATES
9500/03	Project Level 3 (Extended)	Portfolio marks must be submitted to IAMIS by 8 May . Samples must be despatched to moderators by 15 May .

Essential Skills Wales

Centres are asked to refer to WJEC 2017/2018 ESW Arrangements for Essential Skills Wales Suite of Qualifications Handbook.